

(122MKIII)

TASCAM

TEAC Professional Division

SERVICE MANUAL

122MKIII/112RMKII/112MKII

Stereo Cassette Deck

NOTES

As regards the resistors and capacitors, refer to the circuit diagrams and the PCB ass'y drawings contained in this manual.

- * PC boards shown viewed from parts side.
- * Parts marked with * require longer deliver time.
- * Δ Parts marked with this sign are safety critical components. They must always be replaced with identical components - refer to the TEAC Parts List and ensure exact replacement.
- * Parts not shown in the parts lists, or parts, though listed, having no parts numbers, are not general "ready-to-supply" parts.

注意

標準抵抗、コンデンサーは省略してあります。回路図および基板図を参照してください。

1. プリント基板図は部品面が示されています。
2. *印の部品は納期が若干かかります。あらかじめご了承ください。
3. Δ 印は安全規格重要部品です。交換するときは必ずティアック指定の部品を使用してください。
4. リストされていない部品は原則としてサービス供給部品として取扱っていません。

INSTRUCTIONS FOR SERVICE PERSONNEL

BEFORE RETURNING APPLIANCE TO THE CUSTOMER, MAKE LEAKAGE-CURRENT OR RESISTANCE MEASUREMENTS TO DETERMINE THAT EXPOSED PARTS ARE ACCEPTABLY INSULATED FROM THE SUPPLY CIRCUIT.

1. SPECIFICATIONS**仕様**

Tape : Compact cassette C-30 to C-90
(Normal/CrO₂/Metal)

Track Format : 4-track, 2-channel

Head Configuration

- 122MK III : 4-track, 2-channel
Record (x1) / repro (x1) combination
head (amorphous)
Half track
Erase head (x1) (ferrite)
- 112RMK II : 4-track, 2-channel
Record (x1) / repro (x1) combination
rotary head (permalloy)
Half track
Erase head (x1) (ferrite)
- 112MK II : 4-track, 2-channel
Record/repro head (x1) (permalloy)
Half track
Erase head (x1) (ferrite)

Motor

- 122MK III : FG servo direct-drive capstan motor x1
DC servo reel motor x1
DC ancillary motor x1
- 112RMK II / 112MK II : DC servo capstan motor x1
DC reel motor x1
DC ancillary motor x1

Tape Speed : 4.8 cm/sec. (1-7/8")

Pitch Control : +/-12 % (approx.)

Line Input

- Rear RCA jack/front 1/4" jack
Nominal Input Level : -10 dBV (0.3 V)
Minimum Input Level : -18 dBV (126 mV)
Input Impedance : 20k ohms, unbalanced
-XLR-type jack (standard on 122MK III ; optional on
112RMK II / 112MK II - LA-112 required)
Nominal Input Level : +4 dBm (1.23 V)
Input Impedance : 10k ohms, balanced

Line Output

- RCA jack (rear)
Nominal Output Level : -10 dBV (0.3 V)
Maximum Output Level : -2 dBV (0.8 V)
Output Impedance : 100 ohms
Load Impedance : 25k ohms or more
-XLR-type jack (standard on 122MK III ; optional on
112RMK II / 112MK II - LA-112 required)
Nominal Output Level : +4 dBm (1.23 V)
Minimum Load Impedance : 600 ohms

Headphone Output : 100 mW (8-ohm load)

Bias/Erase Frequency :

- 122MK III / 112RMK II : 150 kHz
112MK II : 100 kHz

Equalization : 3180 μ s + 70 μ s (CrO₂/Metal)
3180 μ s + 120 μ s (Normal)

Reference Recording Level :

- 250 nWb/m = 0 VU (315 Hz) (EIAJ) ;
with Dolby : 200 nWb/m = -1 VU

Remote Connector : 25-pin D-sub

Power Requirements :

- USA/Canada : 120 V AC, 60 Hz
U.K./Australia : 240 V AC, 50 Hz
Europe : 230 V AC, 50 Hz
Japan : 100 V AC, 50-60 Hz

Consumption :

- 122MK III / 112RMK II : 23 W
112MK II : 20 W

Dimensions (WxHxL) : 482 mm x 132 mm (rubber feet
not included) x 356.3 mm (19" x 5-3/16" x 14")

Weight :

- 122MK III / 112MK II : 8.4 kg (18-8/16 lbs.)
112RMK II : 8.7 kg (19-3/16 lbs.)

Typical Performance**Speed Accuracy :**

- 122MK III : +/-0.5 %
112RMK II / 112MK II : +/-1.0 %

Wow & Flutter 1) : less than 0.04 % WRMS

Fast Winding Time : 70 sec. (approx.) with C-60

Frequency Response, Overall 2) (EIAJ, without NR)

- 122MK III : 25 Hz to 20 kHz, +/-3 dB (Metal)
25 Hz to 19 kHz, +/-3 dB (CrO₂)
25 Hz to 17 kHz, +/-3 dB (Normal)
- 112RMK II : 25 Hz to 19 kHz, +/-3 dB (Metal)
25 Hz to 18 kHz, +/-3 dB (CrO₂)
25 Hz to 17 kHz, +/-3 dB (Normal)
- 112MK II : 25 Hz to 19 kHz, +/-3 dB (Metal)
25 Hz to 18 kHz, +/-3 dB (CrO₂)
25 Hz to 16 kHz, +/-3 dB (Normal)

Distortion 2) : less than 1.0 %, at 1 kHz, 160 nWb/m (Metal)

S/N Ratio 2) (metal tape)

- 122MK III / 112RMK II : 60 dB (without NR, ref. 3 %
THD, WTD)
- 112MK II : 59 dB (without NR, ref. 3 % THD, WTD)
68 dB (with Dolby-B NR, over 5 kHz)
78 dB (with Dolby-C NR, over 1 kHz)

Channel Separation 2) : 45 dB or better (1 kHz)

Erase Ratio 2) : 65 dB or better (1 kHz)

122MKⅢ/112RMKⅡ/112MKⅡ

In these specifications, 0 dBV is referenced to 1 Volt, and 0 dBm is referenced to 0.775 Volt. Actual voltage levels are shown in parenthesis.

- 1) Measurements made with TEAC test tape MTT-111
- 2) Measurements made with TEAC blank test tape MTT-5571 (Metal), MTT-5562 (CrO2) and MTT-5512 (Normal).

Dolby noise reduction and HX PRO headroom extension manufactured under license from Dolby Laboratories Licensing Corporation. HX PRO originated by Bang and Olufsen. "DOLBY", the double-D symbol "DD" and "HX PRO" are trademarks of Dolby Laboratories Licensing Corporation.

■ Changes in specifications and features may be made without notice or obligation.

■ この仕様は、0dBV = 1V, 0dBm = 0.775Vで表示しています。実際の電圧は()で示しています。

- 1) この項の仕様は、テスト・テープ TEAC MTT-111によります。
- 2) この項の仕様は、ブランク・テープ TEAC MTT-5571 (METAL), MTT-5562 (CrO2), MTT-5512 (NORMAL)によります。

■ 仕様および外観は、予告なく変更する場合があります。

* ドルビー・ノイズリダクション及びHXプロ・ヘッドルームエクステンションはドルビーラボラトリーズライセンスコーポレーションからの実施権に基づき製造されています。

HXプロはBang and Olufsenの考案です。

* [ドルビー], [DD] 及び [HXプロ] はドルビーラボラトリーズライセンスコーポレーションの登録商標です。

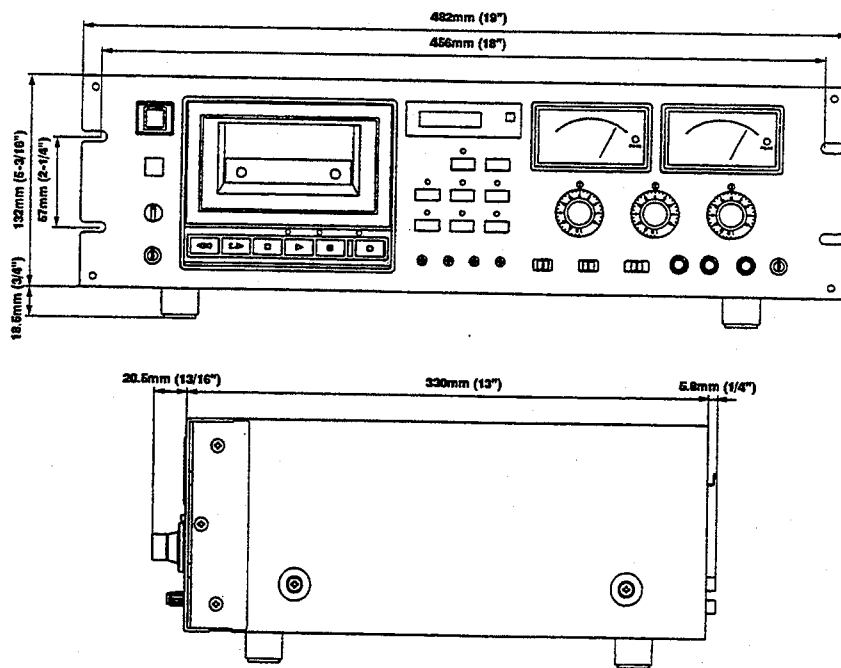

Illustration shows 122MKⅢ. The measurements of the three models are the same.

イラストは122MKⅢのもので、112RMKⅡ、112MKⅡも同寸法です。

2. MECHANICAL CHECKS AND ADJUSTMENTS

機構部の確認と調整

2-1. Pinch Roller Pressure (122MKⅢ, 112RMKⅡ, 112MKⅡ)

1. Attach a spring scale to the pinch arm.
2. Push up the cassette switch (transport protection lever), then while holding the cassette switch up, press the PLAY button to engage the pinch roller and capstan shaft.
3. Pull the spring scale in direction indicated in Fig. 2-1 until the pinch roller fully loses contact with the capstan shaft; then slowly ease the scale so the pinch roller moves back toward the capstan shaft.
4. Note the reading on the spring scale the moment the pinch roller again starts rotating. The scale should read 380 to 480 g.

* Check both in FWD/PLAY (right pinch roller) and in REV/PLAY (left pinch roller) for 112RMKⅡ.

2-1. ピンチローラ圧着力 (122MKⅢ, 112RMKⅡ, 112MKⅡ)

1. ピンチ・アームにバネ秤を掛ける。
2. カセット・イン・スイッチ・アームを上方に押し、PLAYボタンを押して、プレイ・モードにする。測定中、スイッチ・アームは上方に押し続けること。
3. ピンチ・ローラがキャプスタン・シャフトから完全に離れるように秤を矢印の方向（図2-1）に引っ張った後、ピンチ・ローラが再びキャプスタン・シャフトに接触するように徐々に戻す。
4. ピンチ・ローラが回り始めるときの値を読む。

* 112RMKⅡは、FWD/PLAY（右ピンチ・ローラ）、REV/PLAY（左ピンチ・ローラ）共確認する。

規格：380～480 g

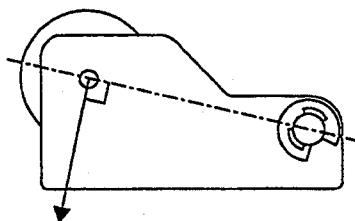

Fig. 2-1

2-2-A. Tape Positioning (122MKⅢ)

Adjustment Tools:

- Head adjustment jig "A": Part No. 5736006600
- Head adjustment jig "B": Part No. 5736006700
- Erase head spacer; 0.05mm : Part No. 5801357800
- 0.1mm : Part No. 5800556200
- 0.2mm : Part No. 5801197800

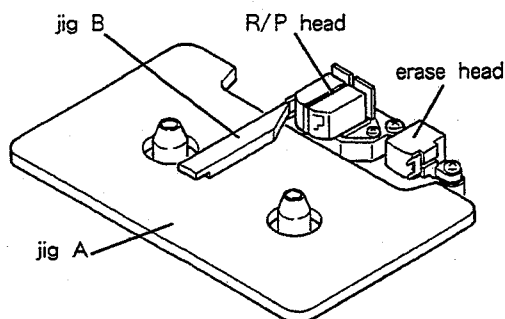

Fig. 2-2

2-2-A. テープ走行 (122MKⅢ)

調整治具

- ヘッド調整治具A : 品番 5736006600
- ヘッド調整治具B : 品番 5736006700
- 消去ヘッド・スペーサ 0.05mm : 品番 5801357800
- 0.1mm : 品番 5800556200
- 0.2mm : 品番 5801197800

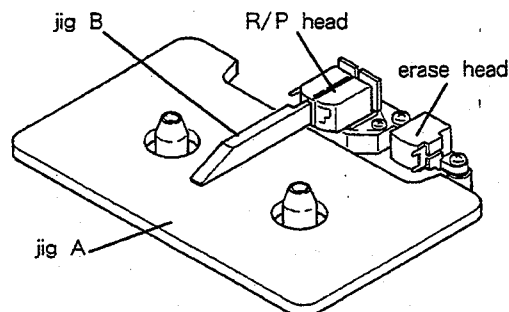

Fig. 2-3

1. Adjusting the erase head height
 - 1). Set jig A as shown in Fig. 2-2, then set the deck to PLAY mode.
 - 2). Confirm that jig B smoothly fits into the tape guide groove on the erase head.
If it doesn't, add or remove the spacer(s) between the erase head and head base.
2. Adjusting the R/P head height
 - 3). As with the erase head, confirm using jig B; for adjustment, use height adjustment screw A (Fig. 2-4).
3. Adjusting the R/P head tilt
 - 4). As shown in Fig. 2-3, place jig B against the head in order to confirm the tilt. Perform tilt adjustment with screw B (Fig. 2-4) so that the head is at right angles with respect to jig B.
 - 5). If tilt adjustment screw B is adjusted, revert to 3), then confirm again.
4. Adjusting R/P head azimuth
 - 6). As shown in Fig. 2-5, hook up the measuring instruments.
 - 7). Play back the 10 kHz signal on test tape MTT-256, then adjust playback azimuth adjustment screw C (Fig. 2-4) so that the phase difference between L and R channels is 0°.
 - 8). If azimuth adjustment screw C is turned more 45°, revert to 3), then reconfirm.
5. Confirming the tape travel
 - 9). When mirror tape MTT-902 is run in PLAY mode, see that the tape is free from curl at each guide portion.
 - 10). If the tape is curled, fine-adjust the R/P head height using screw A [or adjust the erase head height using spacer(s)] then revert to 6) and reconfirm.

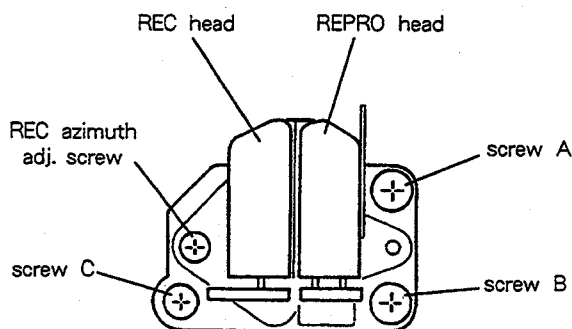

Fig. 2-4

1. 消去ヘッドの高さ調整
 - 1). 図2-2のように治具Aをセットし、PLAYモードにする。
 - 2). 治具Bが消去ヘッドのテープ・ガイド溝にスムーズに入ることを確認する。
そうでない場合は、消去ヘッドとヘッド・ベース間にあるスペーサを追加または除去することにより調整する。
2. R/Pヘッドの高さ調整
 - 3). 消去ヘッドと同様に治具Bで確認し、調整は高さ調整ネジA (図2-4) により行う。
3. R/Pヘッドのチルト調整
 - 4). 図2-3のように治具Bをヘッドに当ててチルトを確認し、ヘッドが治具Bに対して垂直になるようにチルト調整ネジB (図2-4) で調整する。
 - 5). チルト調整ネジBを調整した場合は、3) 項に戻りそれ以降を再度確認する。
4. R/Pヘッドのアジマス調整
 - 6). 図2-5のように測定器を接続する。
 - 7). テスト・テープMTT-256の10kHzを再生して、LchとRchの位相差が0°になるように再生アジマス調整ネジC (図2-4) で調整する。
 - 8). アジマス調整ネジCを45°以上回転させた場合は、3) 項に戻りそれ以降を再度確認する。
5. テープ走行の確認
 - 9). PLAYモードでミラー・テープMTT-902を走行させたとき、各ガイド部でテープのカールが無いことを確認する。
 - 10). カールしている場合は、R/Pヘッドの高さをネジAで微調整 (または消去ヘッドの高さをスペーサで調整) した後、6) 項に戻りそれ以降を再度確認する。

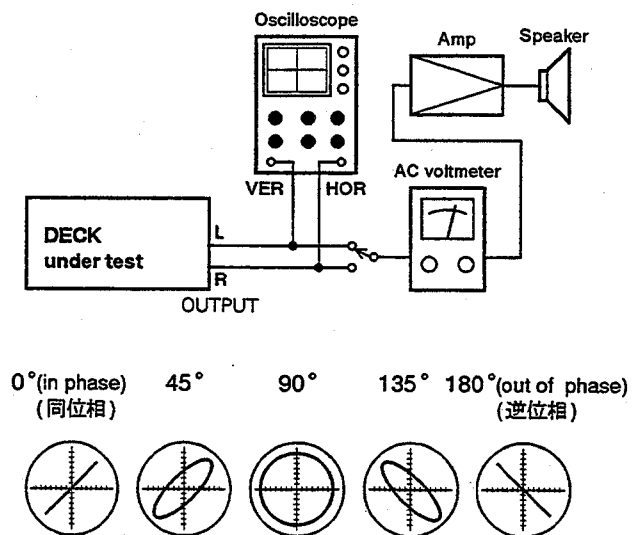

Fig. 2-5

2-2-B. Tape Positioning (112RMK Ⅱ)

Adjustment Tools :

- Head adjustment jig "A" : Part No. 5736006600
- Head adjustment jig "B" : Part No. 5736006700
- R/P head spacer ; 0.05mm : Part No. 5801357700
- 0.1mm : Part No. 5800595000
- 0.2mm : Part No. 5800595100

2-2-B. テープ走行 (112RMK Ⅱ)

調整治具

- ヘッド調整治具 A : 品番 5736006600
- ヘッド調整治具 B : 品番 5736006700
- R/Pヘッド・スペーサ 0.05mm : 品番 5801357700
- 0.1mm : 品番 5800595000
- 0.2mm : 品番 5800595100

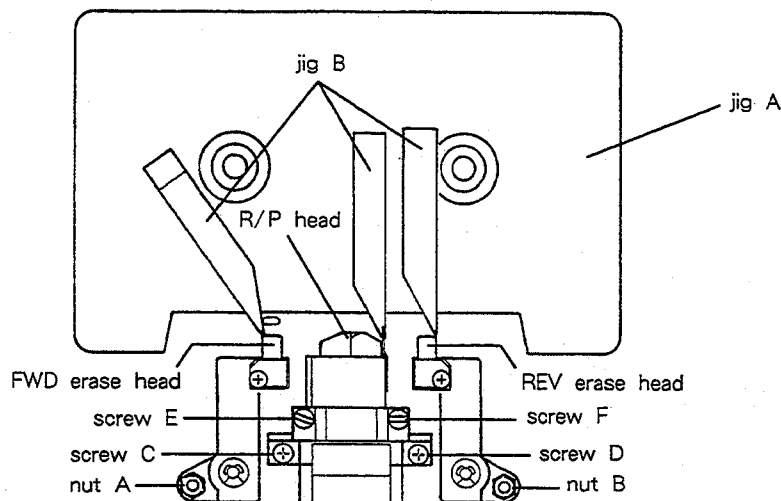

Fig. 2-6

1. Adjusting the erase head height

- 1). Set jig A as shown in Fig. 2-6, then set the deck to FWD/PLAY mode.
- 2). Confirm that jig B smoothly fits into the tape guide groove on the FWD erase head.
If it doesn't, adjust Allen nut A shown in Fig. 2-6.
- 3). Set the deck to REV/PLAY mode, and in a similar way, adjust the REV erase head using Allen nut B.
- 4). After adjustment is complete, repeat FWD/PLAY, and REV/PLAY for reconfirmation.

2. Adjusting the R/P head height

- 5). As in the confirmation of the erase head height, confirm the R/P head height in FWD/PLAY and REV/PLAY modes using jig B.
 - If the head is both high (or low) in FWD and REV modes, replace the spacer under screws C and D (Fig. 2-6) with a thin (or thick) one. (Add or remove the same number of spacers with the same thickness for both screws C and D.)
 - If jig B smoothly fits into the guide groove in both FWD and REV modes, or the height is opposite (example: high in FWD mode and low in REV mode), it should be deemed acceptable.

1. 消去ヘッドの高さ調整

- 1). 図2-6のように治具Aをセットし、FWD/PLAYモードにする。
- 2). 治具BがFWD用消去ヘッドのテープ・ガイド溝にスムーズに入ることを確認する。
そうでない場合は、図2-6の六角ナットAを調整する。
- 3). REV/PLAYモードにして、同様にREV用消去ヘッドの高さを六角ナットBで調整する。
- 4). 調整後、FWD/PLAY, REV/PLAYを繰り返して再度確認する。

2. R/Pヘッドの高さ調整

- 5). 消去ヘッドの高さ確認と同様に、FWD/PLAY, REV/PLAYモードにおけるR/Pヘッドの高さを治具Bで確認する。
 - FWD, REVでヘッドの高さが共に高い(低い)場合
ネジC, D (図2-6) の下のスペーサーを板厚の薄い(厚い)ものに換える。(C, D共同厚さのスペーサーを同枚数増減すること)
 - FWD, REV共、治具Bがガイド溝にスムーズに入る場合またはFWD, REVで高さが逆 (例: FWD時高い、REW時低い) の場合はOKとする。

3. Adjusting the R/P head azimuth

- 6). Hook up the measuring instruments as shown in Fig. 2-5.
- 7). Play back the 10 kHz signal on test tape MTT-256 in FWD/PLAY mode, then adjust FWD azimuth adjustment screw E (Fig. 2-6) so that the phase difference between the L and R channels is 0° .
- 8). Likewise, adjust REV azimuth adjustment screw F so that the phase difference in REV/PLAY mode is 0° .
- 9). If azimuth adjustment screw E or F is turned more than 45° , revert to 5), then reconfirm.
- 10). When mirror tape MTT-902 is run in FWD/PLAY and REV/PLAY modes, see that the tape is free from curl at each guide portion. At the same time, see that the tape comes into contact with the lower guide of the R/P head during FWD mode and that the tape comes into contact with the upper guide of the R/P head during REV mode.
- 11). If the tape is not traveling as described above, fine-adjust Allen nuts A and B on the erase head, then revert to 6) and reconfirm.

2-2-C. Tape Positioning (112MK II)

Adjustment Tools :

- Head adjustment jig "A" : Part No. 5736006600
- Head adjustment jig "B" : Part No. 5736006700
- Erase head spacer ; 0.05mm : Part No. 5801357800
0.1mm : Part No. 5800556200
0.2mm : Part No. 5801197800
- R/P head spacer ; 0.05mm : Part No. 5801357700
0.1mm : Part No. 5800595000
0.2mm : Part No. 5800595100

1. Adjusting the erase head height

- 1). Set jig A as shown in Fig. 2-7, then set the deck to PLAY mode.
- 2). Confirm that jig B smoothly fits into the tape guide groove on the erase head.
If it doesn't, add or remove the spacer(s) between the erase head and head base.

2. Adjusting the R/P head height

- 3). As with the erase head, confirm using jig B, and make adjustment using spacer(s).

3. Adjusting the R/P head azimuth

- 4). As shown in Fig. 2-5, hook up the measuring instruments.
- 5). Play back the 10 kHz signal on test tape MTT-256, then adjust the azimuth adjustment screw (Fig. 2-7) so that the phase difference between the L and R channels is 0° .
- 6). If the azimuth adjustment screw is turned more than 45° , revert to 3), then reconfirm.

3. R/Pヘッドのアジマス調整

- 6). 図2-5のように測定器を接続する。
- 7). FWD/PLAYモードでテスト・テープ MTT-256の 10kHz を再生して、LchとRchの位相差が 0° になるようにFWD用アジマス調整ネジE (図2-6) を調整する。
- 8). 同様に、REV/PLAYモードで位相差が 0° になるようにREV用アジマス調整ネジFを調整する。
- 9). アジマス調整ネジEまたはFを 45° 以上回転させた場合は、5) 項に戻りそれ以降を再度確認する。

4. テープ走行の確認

- 10). FWD/PLAY, REV/PLAYモードでミラー・テープ MTT-902を走行させたとき、各ガイド部でテープのカールが無いことを確認する。また、FWD時、R/Pヘッドの下ガイドに、REV時、R/Pヘッドの上ガイドにテープが当たることを確認する。
- 11). 上記のようにテープが走行していない場合は、消去ヘッドの六角ナットA, Bで微調整した後、6) 項に戻りそれ以降を再度確認する。

2-2-C. テープ走行 (112MK II)

調整治具

- ヘッド調整治具A : 品番 5736006600
- ヘッド調整治具B : 品番 5736006700
- 消去ヘッド・スペーサ 0.05mm : 品番 5801357800
0.1mm : 品番 5800556200
0.2mm : 品番 5801197800
- R/Pヘッド・スペーサ 0.05mm : 品番 5801357700
0.1mm : 品番 5800595000
0.2mm : 品番 5800595100

1. 消去ヘッドの高さ調整

- 1). 図2-7のように治具Aをセットし、PLAYモードにする。
- 2). 治具Bが消去ヘッドのテープ・ガイド溝にスムーズに入ることを確認する。
そうでない場合は、消去ヘッドとヘッド・ベース間にあるスペーサを追加または除去することにより調整する。

2. R/Pヘッドの高さ調整

- 3). 消去ヘッドと同様に治具Bで確認し、調整も消去ヘッドと同様にスペーサで行う。

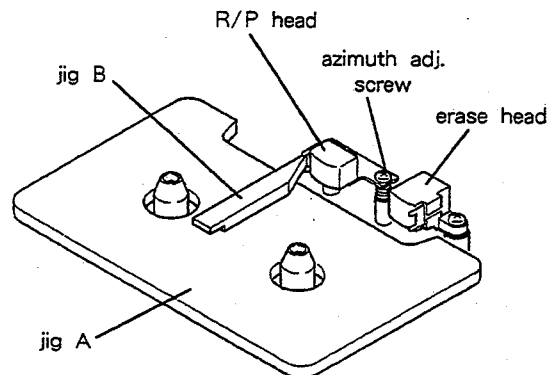

Fig. 2-7

4. Confirming the tape travel

- 7). When mirror tape MTT-902 is run in PLAY mode, see that the tape is free from curl at each guide portion.
- 8). If the tape is curled, adjust the erase head height using spacer(s), then revert to 4) and reconfirm.

2-3. Reel torque (122MK III, 112RMK II, 112MK II)

1. Take-up torque/back tension

- 1). Set up the cassette torque meter (MTT-8111), then set the deck to PLAY mode (FWD/PLAY mode in the case of the 112RMK II) and read the value on the torque meter. (If the reading has a deflection [the pointer swings], use the center value.) The standard range is as follows:
- 2). Likewise, put the cassette torque meter (MTT-8121) to the 112RMK II, then set the deck to REV/PLAY mode and read the value on the torque meter.

Take-up torque: 25 to 65 g·cm

Back tension: 122MK III, 112RMK II; 6 to 10 g·cm
112MK II; 2 to 6 g·cm

2. F.FWD/REW torque

Set up the cassette torque meter (MTT-8242), then measure the starting torques in F.FWD and REW operations, respectively.

F.FWD/REW torque: 80 g·cm or more

2-4. Tape speed (122MK III, 112RMK II, 112MK II)

1. As shown in Fig. 2-8, connect the frequency counter.
2. Load the test tape MTT-111N.
3. Let the capstan motor rotate in PLAY mode, then leave it as it is for at least one minute to warm it up.
4. Set the PITCH CONT switch to OFF.
5. Play back the middle section of the test tape, then adjust trimmer resistor R1 (Fig. 2-9) on the P.CONT PCB so that the frequency counter reads 3000 ± 5 Hz.
6. Set the PITCH CONT switch to ON, then set the PITCH CONT knob to the center.
7. Play back the middle section of the test tape, then adjust trimmer resistor R2 (Fig. 2-9) on the P.CONT PCB so that the frequency counter reads 3000 ± 5 Hz.
8. Upon completion of adjustment, confirm that the following value is obtained at the beginning and end of the tape.

Speed variations: 3000 ± 45 Hz

Fluctuation range: within 30 Hz

3. R/Pヘッドのアジマス調整

- 4). 図2-5のように測定器を接続する。

- 5). テスト・テープ MTT-256の10kHzを再生して、LchとRchの位相差が 0° になるようにアジマス調整ネジ (図2-7) で調整する。

- 6). アジマス調整ネジを 45° 以上回転させた場合は、3) 項に戻りそれ以降を再度確認する。

4. テープ走行の確認

- 7). PLAYモードでミラー・テープ MTT-902を走行させたと、各ガイド部でテープのカールが無いことを確認する。
- 8). カールしている場合は、消去ヘッドの高さをスパーサで調整した後、4) 項に戻りそれ以降を再度確認する。

2-3. リール・トルク

(122MK III, 112RMK II, 112MK II)

1. テイクアップ・トルク/バックテンション

- 1). カセット・トルク・メータ (MTT-8111) を装着し、PLAYモード (112RMK IIは、FWD/PLAYモード) にしてトルク・メータの値を読む。(振れのある場合は中心値とする) 規格値は下記の通り。
- 2). 112RMK IIは、同様にカセット・トルク・メータ (MTT-8121) を装着し、REV/PLAYモードにしてトルク・メータの値を読む。

テイクアップ・トルク: 25~65 g·cm

バックテンション: 122MK III, 112RMK II; 6~10 g·cm
112MK II; 2~6 g·cm

2. F.FWD/REW トルク

カセット・トルク・メータ (MTT-8242) を装填し、F.FWD動作およびREW動作の起動トルクをそれぞれ測定する。

F.FWD/REWトルク: 80 g·cm以上

2-4. テープ速度

(122MK III, 112RMK II, 112MK II)

1. 図2-8のように、周波数カウンタを接続する。
2. テスト・テープ MTT-111Nを装着する。
3. PLAYモードでキャプスタン・モータを回転させ、ウォーミングアップするために、少なくとも1分間そのままにしておく。
4. PITCH CONTスイッチをOFFにする。
5. テスト・テープの中間部を再生し、周波数カウンタの値が 3000 ± 5 Hzになるように P.CONT PCBの半固定抵抗 R1 (図2-9) を調整する。
6. PITCH CONTスイッチをONにし、PITCH CONTつまみを中央にセットする。
7. テスト・テープの中間部を再生し、周波数カウンタの値が 3000 ± 5 Hzになるように P.CONT PCBの半固定抵抗 R2 (図2-9) を調整する。

122MKⅢ/112RMKⅡ/112MKⅡ

9. Confirm that the frequency is 2700 Hz or less when the PITCH CONT knob is set to minimum with the PITCH CONT switch ON and 3300 Hz or more when the PITCH CONT knob is set to maximum.

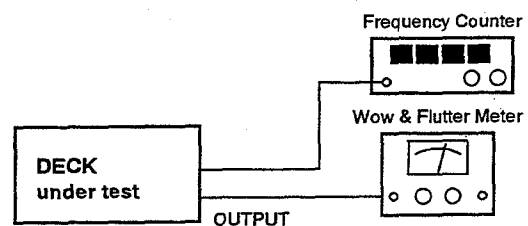

Fig. 2-8

2-5. Wow and flutter (122MKⅢ, 112RMKⅡ, 112MKⅡ)

Note: Measurements should be made in PLAY mode at the beginning, middle and end of the tape, respectively. (However, avoid the first graduation on the cassette shell for the beginning and end of the tape.)

- As shown in Fig. 2-8, connect the wow & flutter meter to the deck.
- Play back the test tape MTT-111N.
- Measure the wow-flutter value. The standard range is as follows:

within 0.06 % (WRMS)

2-6. Adjusting the quick reverse voltage (112RMKⅡ)

- Connect the DC voltmeter between TP2 (Fig. 2-10) on the CONT S PCB and GND.
- When blank tape MTT-5512 is played back in the REV/PLAY mode, adjust R26 (Fig. 2-10) on the CONT S PCB so that the voltage at TP2 reads 2.5 V.

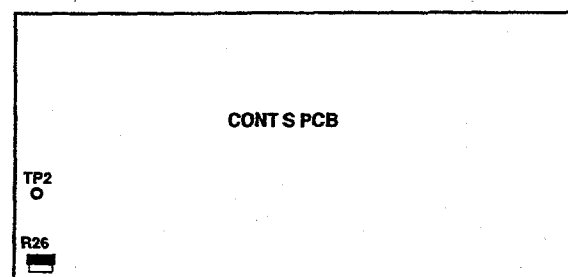

Fig. 2-10

8. 調整後、テープの巻始めと巻終わりで、下記の値が得られることを確認する。

速度偏差 : 3000 ± 45 Hz

変動幅 : 30 Hz 以内

9. PITCH CONT スイッチ ON で、PITCH CONT つまみを最小にしたとき 2700Hz 以下、最大にしたとき 3300Hz 以上であること。

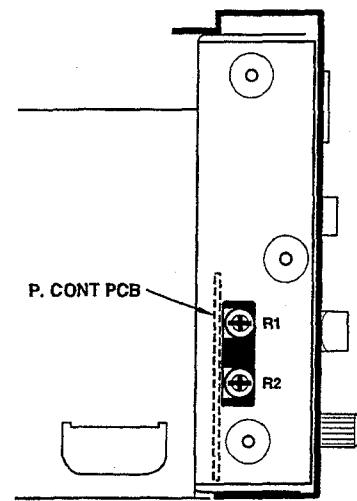

Fig. 2-9

2-5. ワウ・フラッタ (122MKⅢ, 112RMKⅡ, 112MKⅡ)

注意: 測定は再生法により、テープの巻始め、中間部、巻終わりでそれぞれ行なってください。(但し、カセット・ハーフの巻始めと巻終わりの1目盛りは除く)

- 図2-8のように、ワウ・フラッタ・メータをデッキに接続する。
- テスト・テープ MTT-111N を再生する。
- ワウ・フラッタ値を測定する。規格値は次の通り。
0.06 % 以内 (WRMS)

2-6. クイック・リバーズ電圧調整 (112RMKⅡ)

- CONT S PCB の TP2 (図2-10) と GND 間に DC 電圧計を接続する。
- REV/PLAY モードで、ブランク・テープ MTT-905 を再生したとき、TP2 の電圧が 2.5V になるように CONT S PCB の R26 (図2-10) を調整する。

3. AMPLIFIER SECTION CHECKS AND ADJUSTMENTS

アンプ部の確認と調整

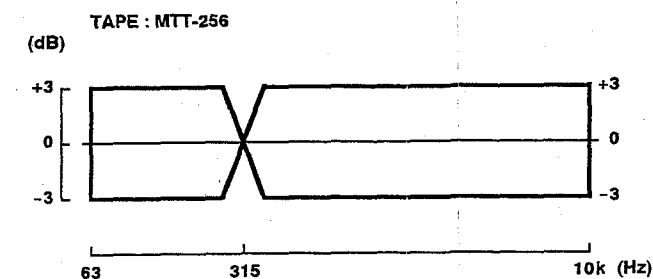

Fig. 3-1 Playback frequency
再生周波数特性

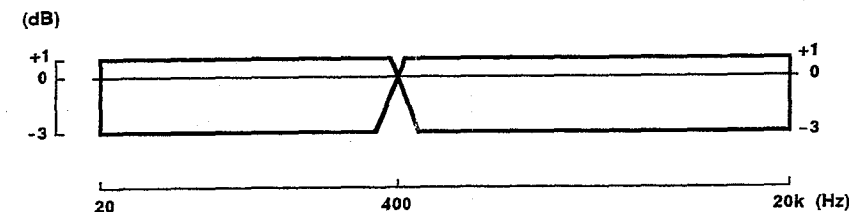

Fig. 3-2 Monitor frequency response
モニター周波数特性

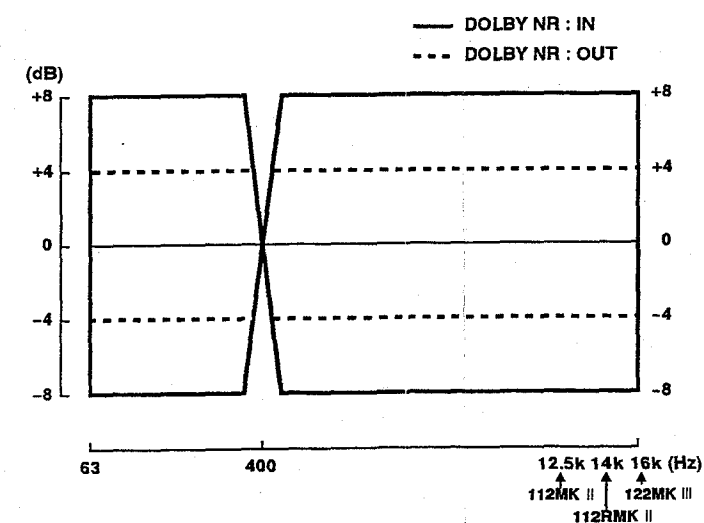

Fig. 3-3 Overall frequency response
録再周波数特性

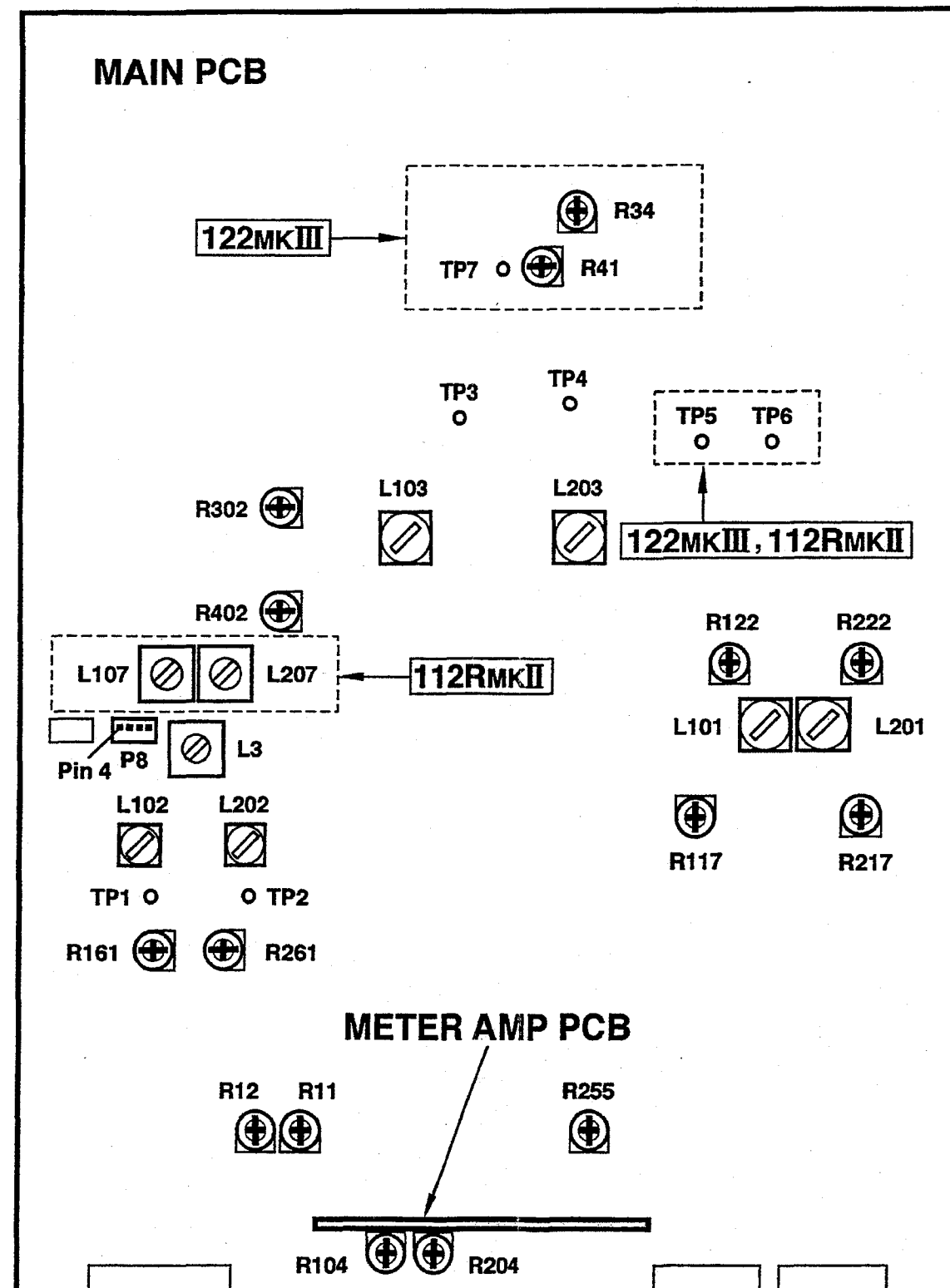

Fig. 3-4 Adjustment and test point locations
調整とテスト・ポイント箇所

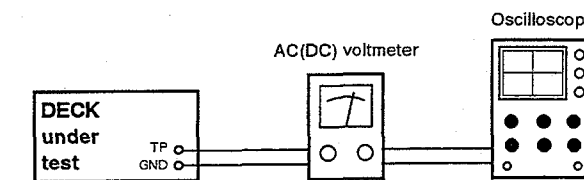

Fig. 3-5

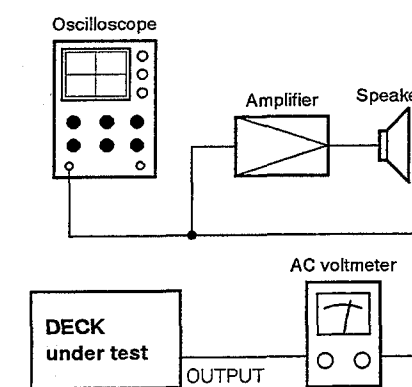

Fig. 3-6

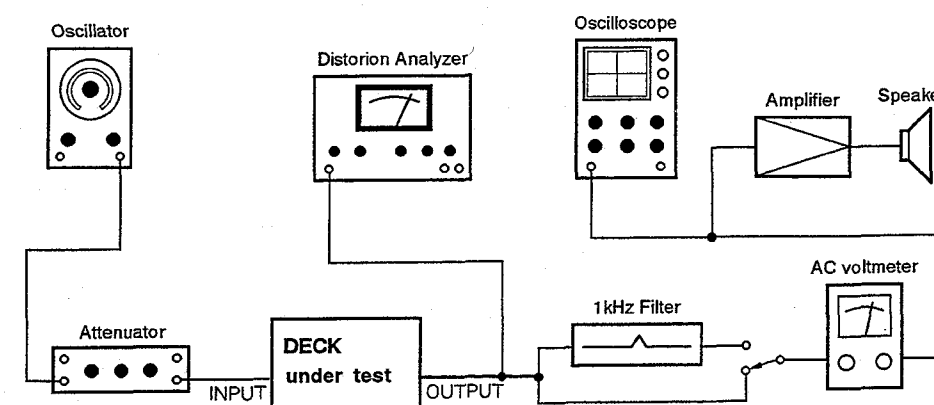

Fig. 3-7

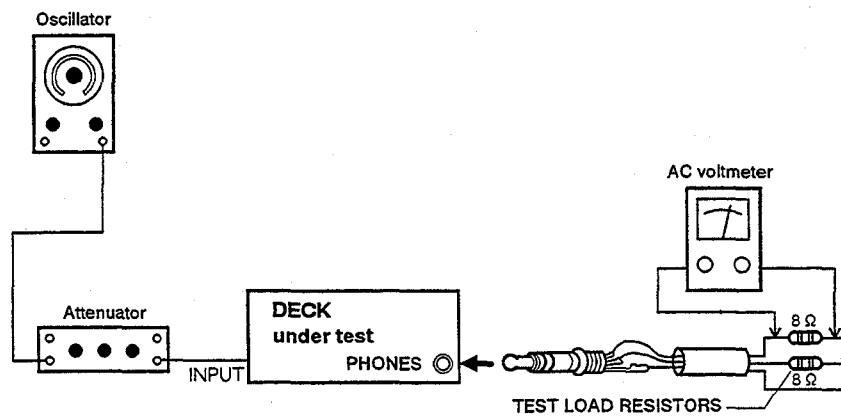

Fig. 3-8

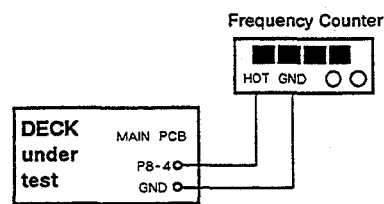

Fig. 3-9

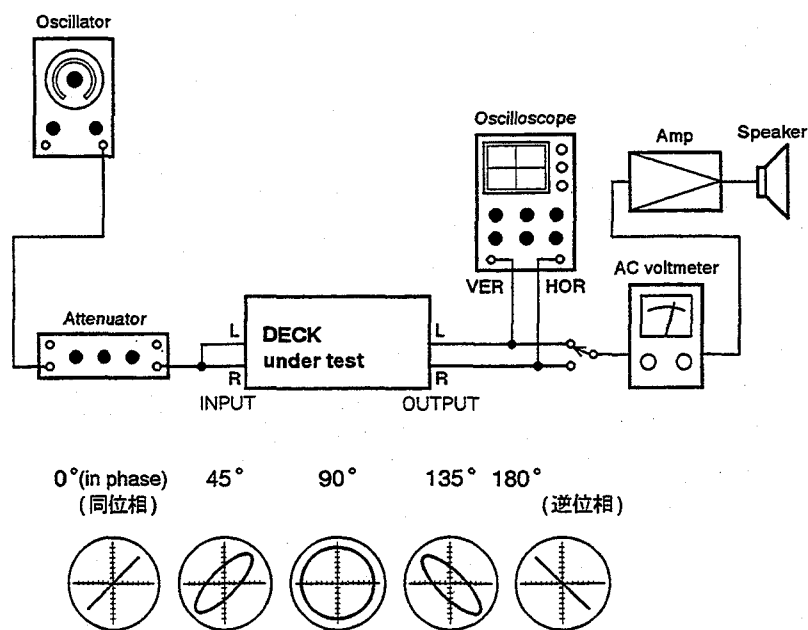

Fig. 3-10

3-1. Precautions

1. Before performing adjustments and checks clean and demagnetize the entire tape path.
2. Indication, for example, "R122/R222" means that R122 is for Lch, R222 is for Rch.
3. 0 dBm is referenced to 0.775 V. 0 dBV is referenced to 1.0 V.
4. The AC voltmeter used in the procedures must have an input impedance of 1 MΩ or more.
5. Unless otherwise specified, refer to Fig. 3-4 for location of test points and adjustment points.
6. Unless otherwise specified, leave all keys and switches in the OFF position.

3-1. 注意

1. アンプ部の調整・確認の前に、テープ走行系の消磁と清掃を行ってください。
2. R122/R222と記されている部番は、Lch/Rchを示します。
3. 0dBm = 0.775V, 0dBV = 1.0Vで表示しています。
4. レベル計は、入力インピーダンス 1MΩ以上のものを使用してください。
5. 特に指示のない場合、テスト・ポイントおよび調整箇所は図3-4を参照してください。
6. 特に指示のない限り、キーおよびスイッチ類はOFFにしておいてください。

3-2. Playback System 再生系

Test Mode : PLAY

MONITOR switch : AUTO

Adjustment Item 調整項目	Preliminary 準備・設定	Input Signal 入力信号	Adjustment Point 調整箇所	Measurement Method / Value Adjusted For 測定方法・調整値
1. Reproduce reference level 再生基準レベル	Connection (接続) : Fig. 3-5	MTT - 150	R122/R222	122MKⅢ, 112RMKⅡ : TP5/TP6 : - 6dBm 112MKⅡ : TP3/TP4 : - 6dBm
	Connection (接続) : Fig. 3-6		OUTPUT cont.	OUTPUT (RCA, Lch) : - 11dBV
			R255	OUTPUT (RCA, Rch) : - 11dBV
			After adjusting, do not move the OUTPUT cont. (Nominal position) 調整後は、OUTPUTつまみを動かさないこと。(規定位置)	
2. Repro. Frequency Response 再生周波数特性	Connection (接続) : Fig. 3-6	MTT - 256	R117/R217	OUTPUT (RCA) : Same output level at 10 kHz and 315 Hz 10kHzの出力レベルが315Hzの出力レベルと同じになるように調整
			Check	Specs (規格) : Fig. 3-1
3. Level Difference between Channels チャンネル間レベル差	Same as above 同上	Same as above 同上	Check only	within 3 dB (within the limits of reproduce frequency response) (再生周波数特性規格内において)
4. Level Fluctuation レベル変動	Same as above 同上	Same as above 同上	Check only	63 Hz~6.3 kHz, within 2 dB 6.3 kHz~10 kHz, within 3 dB
5. Reproduce S/N ratio 再生SN比	Same as above 同上	—	Check only	Measure output when leader tape is played back with the unit set for nominal output level, and compare this reading with nominal output level. 基準出力状態で、リーダー・テープを再生したと きのノイズ・レベルは基準出力レベルと比べて以 下のこと。 S/N (120 μs) : 46 dB or more S/N (70 μs) : 48 dB or more Deference between channels : 4 dB or less

3-3. Monitor System モニター系

Test Mode : STOP (unless otherwise specified 特に指示の無い限り)

MONITOR switch : INPUT

Adjustment Item 調整項目	Preliminary 準備・設定	Input Signal 入力信号	Adjustment Point 調整箇所	Measurement Method / Value Adjusted For 測定方法・調整値
1. Minimum input level 最小入力レベル	Connection (接続) : Fig. 3-7 INPUT cont. : Max.	INPUT (Rear, RCA) : 400 Hz/-18 dBV	Check only	OUTPUT (RCA) : -10 dBV \pm 3 dB
2. Nominal input level 基準入力レベル	Connection (接続) : Fig. 3-7	INPUT (Rear, RCA) : 400 Hz/-10 dBV	INPUT cont. L, R After adjusting, do not move the INPUT controls. (Nominal position) 調整後は、INPUTつまみを動かさないこと。(規定位置)	OUTPUT (RCA) : -10 dBV
3. Meter level メーター・レベル	Same as above 同上	Same as above 同上	METER AMP PCB : R104/R204	VU meter indication : 0 VU
4. MPX FILTER MPXフィルター	Connection (接続) : Fig. 3-7 MPX FILTER sw. : ON	INPUT (Rear, RCA) : 19 kHz/-10 dBV	L103/L203	OUTPUT (RCA) : Minimum output level (Effect : 30 dB or more) 出力レベルが最小になるよう調整 (効果量は30dB以上のこと)
5. XLR output level XLR出力レベル (122MKⅢ only)	Connection (接続) : Fig. 3-7 INPUT sw. : BAL	INPUT (Rear, XLR) : 400 Hz/+4 dBm	Check only	OUTPUT (XLR) : +4 dBm \pm 1 dB at 100 k Ω load (+2.5 dBm \pm 1 dB at 600 Ω load)
6. Front input FRONT入力	Connection (接続) : Fig. 3-7	INPUT (Front, 1/4") : 400 Hz/-10 dBV	Check only	OUTPUT (RCA) : -10 dBV \pm 2 dB
7. PHONES output level PHONES出力レベル	Connection (接続) : Fig. 3-8 PHONES cont. : Max.	INPUT (Rear, RCA) : 400 Hz/-10 dBV	Check only	PHONES OUT : 100 mW or more (8 Ω load) 100mW以上 (8 Ω 負荷)
8. Monitor S/N モニター・S/N	Connection (接続) : Fig. 3-7	No signal 無信号	Check only	OUTPUT (RCA, XLR) : 60 dB or more (DIN AUDIO) 60dB以上 (DIN AUDIO)
9. Monitor frequency response モニター周波数特性	Same as above 同上	INPUT (Rear, RCA) : 20 ~20 kHz/-10 dBV	Check only	OUTPUT (RCA, XLR) : Specs (規格) : Fig. 3-2
10. Internal osc. 内部発振器 (122MKⅢ only)	Connection (接続) : Fig. 3-5 With REC/PLAY mode, press ADJUST key, then press OSC key. REC/PLAY状態で、ADJUSTキーをONにし、そしてOSCキーをONにする。	No signal 無信号	R34 R41	While alternating the oscillator signal between 10 kHz and 400 Hz by pressing the 10 kHz sw. on and off, adjust for same output level at TP7. 10 kHzスイッチをON/OFFし、TP7の出力レベルが同じになるように調整する。 Set the oscillator to 400 Hz (10 kHz sw. off) and adjust for -28 dBV at TP7. 10 kHzスイッチをOFFにし、TP7の出力レベルが-28dBVになるように調整する。

122MKⅢ/112RMKⅡ/112MKⅡ

3-4. Recording System 録音系

Test Mode : REC/PLAY (unless otherwise specified 特に指示の無い限り)

MONITOR switch : AUTO

Adjustment Item 調整項目	Preliminary 準備・設定	Input Signal 入力信号	Adjustment Point 調整箇所	Measurement Method / Value Adjusted For 測定方法・調整値
1. Bias OSC frequency バイアス発振周波数	112RMKⅡ : Connection (接続) : Fig. 3-9 Test tape : MTT-5571 Mode : FWD REC/PAUSE & REV REC/PAUSE	—	L3 (for FWD) L207 (for REV)	Connector P8 pin4 : 100 ± 0.1 kHz
	122MKⅢ, 112MKⅡ : Connection (接続) : Fig. 3-9 Test tape : MTT-5571 Mode : REC/PAUSE		L3	122MKⅢ : Connector P8 pin4 : 150 ± 0.1 kHz 112MKⅡ : Connector P8 pin4 : 100 ± 0.1 kHz
2. HX PRO coil HXプロ コイル	Connection (接続) : Fig. 3-5 Test tape : MTT-5571 Mode : REC/PAUSE	—	L102/L202	TP1/TP2 : Max. DC voltage DC電圧最大
3. Rec azimuth, Temporary bias 録音アジマス、仮バ イアス (122MKⅢ only)	Connection (接続) : Fig. 3-10 Test tape : MTT-5512 (NORMAL)	INPUT (Rear, RCA) : 10 kHz/-36 dBV	R161/R261	OUTPUT (RCA) : Max. output level 出力レベル最大
			REC azimuth adj. screw (Fig. 2-4)	OUTPUT (RCA) : Phase between Lch/Rch : 0° Lch と Rch の位相が同じになるように調整
4. Bias set-1 バイアス・セット-1	Connection (接続) : Fig. 3-7 Test tape : MTT-5512 (NORMAL)	INPUT (Rear, RCA) : 400 Hz, -10 kHz/ -36 dBV	R161/R261	OUTPUT (RCA) : Same output level at 400 Hz and 10 kHz. 400Hz と 10kHz の出力レベルが同じになるよう に調整
5. Rec level-1 録音レベル-1	Same as above 同上	INPUT (Rear, RCA) : 400 Hz/-14 dBV	R302/R402	OUTPUT (RCA) : -14 dBV
6. Bias set-2 バイアス・セット-2	Connection (接続) : Fig. 3-7 Test tape : MTT-5562 (CrO2)	INPUT (Rear, RCA) : 400 Hz, 10 kHz/ -36 dBV	R11	OUTPUT (RCA) : Same output level at 400 Hz and 10 kHz. 400Hz と 10kHz の出力レベルが同じになるよう に調整
	Connection (接続) : Fig. 3-7 Test tape : MTT-5571 (METAL)	Same as above 同上	R12	Same as above 同上
7. Rec level-2 録音レベル-2	Connection (接続) : Fig. 3-7 Test tape : Same item 6.	INPUT (Rear, RCA) : 400 Hz/-14 dBV	Check only	OUTPUT (RCA) : -14 dBV ± 2 dB
8. Total harmonic distortion 総合歪率	Connection (接続) : Fig. 3-7 Test tape : Same item 3 and 6.	Same as above 同上	Check only	OUTPUT (RCA) : 122MKⅢ, 112RMKⅡ : 2.0 % or less for all tapes. 112MKⅡ : 2.5 % or less for all tapes. 各テープで2.0%以下 (112MKⅡは、2.5%以 下)

Adjustment Item 調整項目	Preliminary 準備・設定	Input Signal 入力信号	Adjustment Point 調整箇所	Measurement Method / Value Adjusted For 測定方法・調整値
9. Overall frequency response 総合周波数特性	Connection (接続): Fig. 3-7 DOLBY NR: OUT and IN	INPUT (Rear, RCA): 63 Hz ~ 16 kHz/ -36 dBV	Check only	OUTPUT (RCA): Specs (規格): Fig. 3-3
10. Level difference between channels チャンネル間レベル差	Connection (接続): Fig. 3-7	INPUT (Rear, RCA): 63 Hz ~ 10 kHz/ -36 dBV	Check only	OUTPUT (RCA): 63 Hz ~ 6.3 kHz: within 3 dB 6.3 ~ 10 kHz: within 4 dB
11. Rec/repro level fluctuation 録再レベル変動	Same as above 同上	INPUT (Rear, RCA): 63 Hz ~ 14 kHz/ -36 dBV	Check only	OUTPUT (RCA): 400 Hz: within 1 dB 63 Hz ~ 6.3 kHz: within 2 dB 6.3 ~ 14 kHz: 3 dB
12. Track crosstalk トラック間クロストーク	Same as above 同上	INPUT (Rear, RCA): Lch: no signal Rch: 125 Hz/-10 dBV	Check only	OUTPUT (RCA): 40 dB or more
Record a 125 Hz signal on Rch and note output level. Then invert tape and play Rch track. Check leakage level against the output reference of previously recorded portion. Rchに125Hzの信号を録音し、その再生出力を基準レベルとする。 次にテープを反転し、再生したときのRchの出力レベルとの比を測定する。				
13. Channel separation チャンネル・セパレーション	Connection (接続): Fig. 3-7 1 kHz B.P.F. connect 1 kHz B.P.F. 接続	INPUT (Rear, RCA): Lch: 1 kHz/-10 dBV Rch: no signal	Check only	OUTPUT (RCA): 30 dB or more
Find the difference between the 1 kHz recorded portion (Lch) and the "no signal" recorded portion (Rch). 1kHz録音部分 (Lch) と無信号録音部分 (Rch) との再生出力レベルの比を測定する。				
14. Erasure 消去率	Same as above 同上	INPUT (Rear, RCA): 1 kHz/0 dBV	Check only	OUTPUT (RCA): 65 dB or more
Record a 1 kHz signal and rewind tape to mid point of recorded portion. Erase the recorded portion with no input signal and find the difference between the 1 kHz portion and the "no signal" portion. 1kHzの信号を録音後、テープを巻き戻して一部を消去する。未消去部分と消去部分との比を測定する。				
15. Overall S/N 総合S/N	Connection (接続): Fig. 3-7 Test tape: Same item 8.	No signal 無信号	Check only	OUTPUT (RCA): MTT-5512 (NORMAL): 45 dB or more MTT-5562 (CrO2): 47 dB or more MTT-5571 (METAL): 47 dB or more Reference level 基準レベル: -10 dBV
16. Bias leakage バイアス洩れ	Connection (接続): Fig. 3-7	No signal 無信号	L101/L201	OUTPUT (RCA): Minimum bias leakage バイアス洩れ最小 Specs (規格): -40 dBV or less

4. EXPLODED VIEWS AND PARTS LISTS

分解図とパーツリスト

EXPLODED VIEW-1

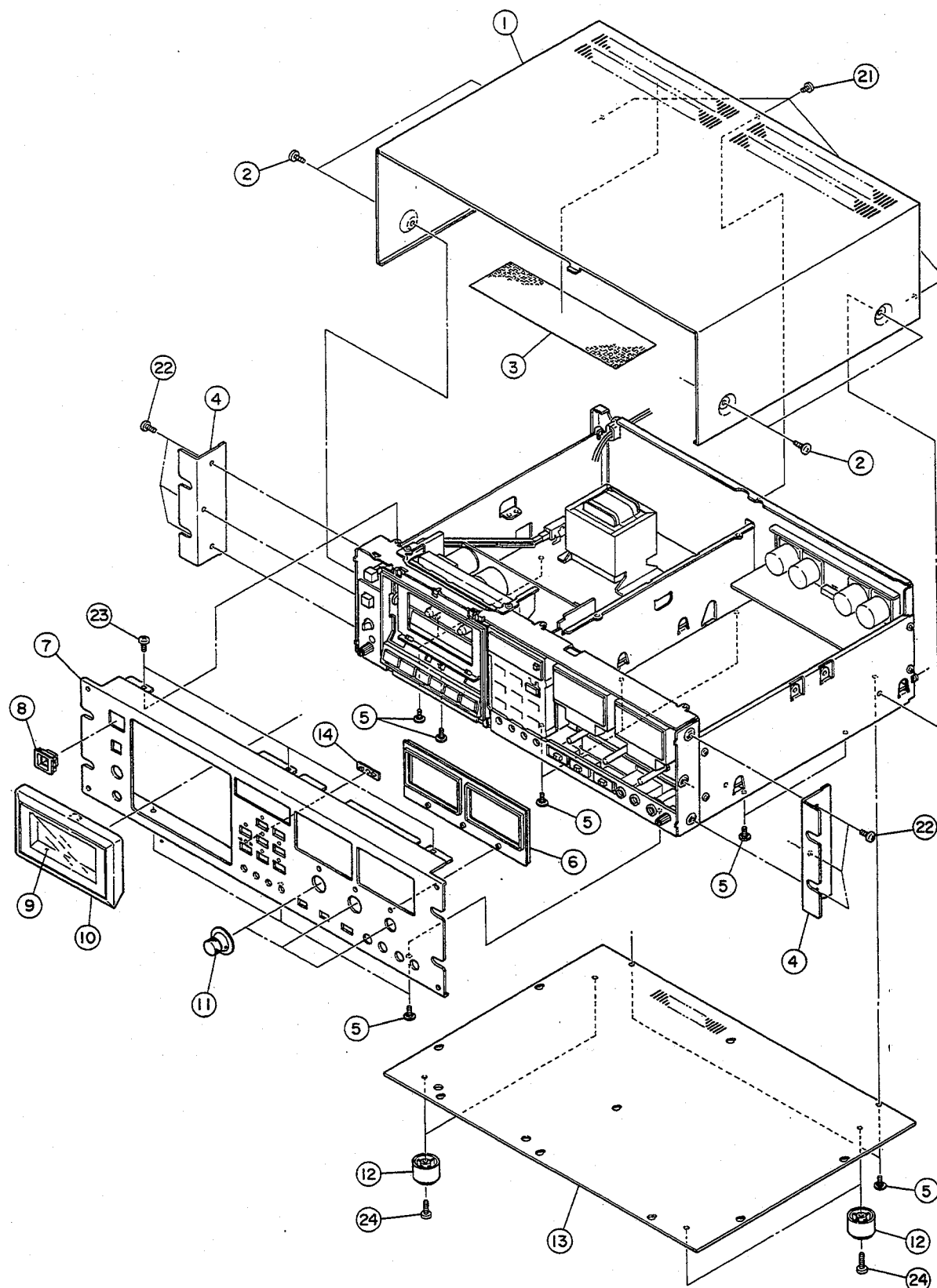

EXPLODED VIEW-I

REF.NO.	PARTS NO.	DESCRIPTION	REMARKS
I- 1	*5801350900	BONNET (B)	
I- 2	*5800612400	SCREW,BONNET M3X8(BLK)	
I- 3	*5801499600	FILTER,BONNET [C]	
I- 4	5801348701	ANGLE	
I- 5	*5801566100	SCREW,STEP S-TITE 3X6	
I- 6	*5801568500	ESCUTCHEON,METER	
I- 7	*5801568000	PANEL,FRONT [112RMK2]	
	*5801568100	PANEL,FRONT [122MK3]	
	*5801568200	PANEL,FRONT [112MK2]	
I- 8	*5801486600	ESCUTCHEON, D P-N15-A	
I- 9	5801501800	WINDOW,CASSETTE	
I-10	5801500700	LID,CASSETTE	
I-11	5801349300	KNOB	
I-12	5504676000	FOOT	
I-13	*5801342500	PLATE,BOTTOM	
I-14	5801568400	LENS [112RMK2]	
I-21	*5783773006	SCREW,BIND B-TITE M3X6(BLK ZN)	
I-22	*5783534008	SCREW,BIND B-TITE M4X8(BLK NI)	
I-23	*5730017600	SCREW,BIND BR-TITE M3X6	
I-24	*5783034020	SCREW,BIND S-TITE M4X20	

INCLUDED ACCESSORIES

REF.NO.	PARTS NO.	DESCRIPTION	REMARKS
	*5700140501	OWNER'S MANUAL(J) [J]	
	*5700140600	OWNER'S MANUAL(F\$G) [C,E]	
	*5700140701	OWNER'S MANUAL(E) [EXCEPT J]	
	*5780315015	SCREW, OVAL COUN. M5X15(NI)	
	*5801512200	WASHER, 5X12X3	
	*5785225000	WASHER, FIBER 5X10X0.5T(BLK)	

[US]:U.S.A. [E]:EUROPE [UK]:U.K. [C]:CANADA [J]:JAPAN
[A]:AUSTRALIA

Parts marked with * require longer delivery time.

122MKⅢ/112RMKⅡ/112MKⅡ

EXPLODED VIEW-2

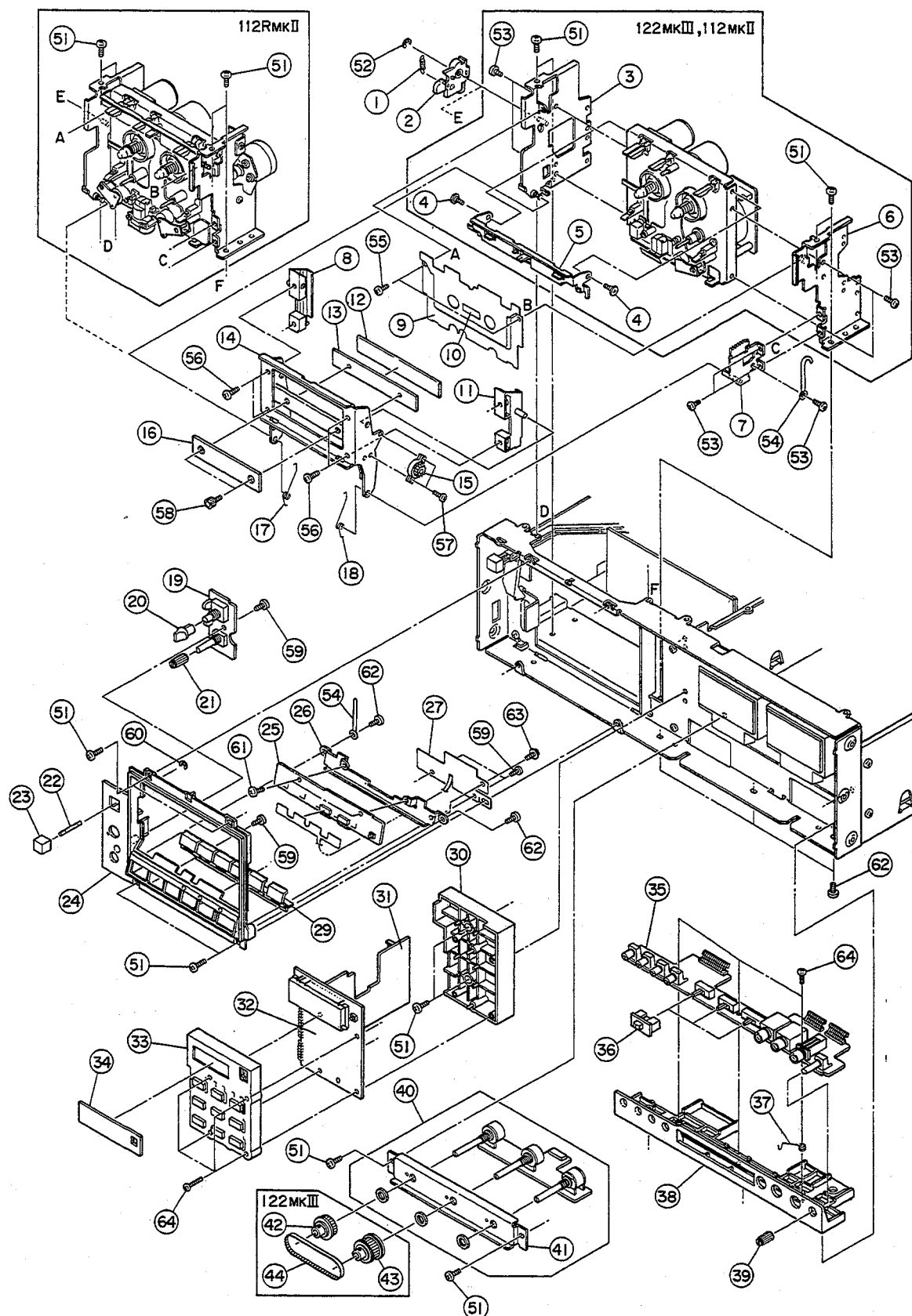

EXPLODED VIEW-2

REF.NO.	PARTS NO.	DESCRIPTION	REMARKS
2- 1	*5801511300	SPRING, LOCK ARM	
2- 2	*5801501500	ARM, LOCK	
2- 3	*5801510000	SIDE CHASSIS(L) ASSY	
2- 4	*5801511200	SCREW, STEP	
2- 5	*5801501900	ARM, SWITCH	
2- 6	*5801502400	CHASSIS(R), SIDE	
2- 7	*5801510100	SUB SIDE HOLDER ASSY	
2- 8	*5801344601	HOLDER(L)	
2- 9	*5801502200	PANEL, CASSETTE	
2-10	5225025500	LED, SLF601C(ORG)	
2-11	*5801344701	HOLDER(R)	
2-12	*5801503000	PAD(UL)	
2-13	*5801343600	SPACER	
2-14	*5801345000	HOLDER ASSY, CASSETTE	
2-15	*5800620500	DAMPER	
2-16	5801503700	PANEL, TRIM	
2-17	*5801515800	SPRING(L), HOLDER	
2-18	*5801515900	SPRING(R), HOLDER	
2-19	*5200362100	P.CONT PCB ASSY [112RMK2]	Refer to pages 40 & 45
	*5200362110	P.CONT PCB ASSY [122MK3]	Refer to pages 40 & 45
	*5200362120	P.CONT PCB ASSY [112MK2]	Refer to pages 40 & 45
2-20	5801412800	KNOB(BL)	
2-21	5801503600	KNOB, PITCH CONTROL	
2-22	*5800472201	ROD, EJECT	
2-23	5801503800	BUTTON, EJECT P-N15-A	
2-24	*5801502500	LID, ESCUTCHEON	
2-25	*5200362200	OP SW PCB ASSY	Refer to pages 42 & 46
2-26	*5801500500	BRACKET, PCB (OP)	
2-27	*5801598400	SHEET, PROTECTION	
2-28	Vacant		
2-29	5801502600	BUTTON(I), OPERATION	
2-30	*5801567600	HOLDER, COUNTER PCB	
2-31	*5200362800	JOINT C PCB ASSY	Refer to pages 38 & 45
2-32	*5200362700	COUNTER PCB ASSY [112RMK2]	Refer to pages 38 & 44
	*5200362710	COUNTER PCB ASSY [122MK3]	Refer to pages 38 & 44
	*5200362720	COUNTER PCB ASSY [112MK2]	Refer to pages 38 & 44
2-33	5801567700	BUTTON, OPERATION [112RMK2]	
	5801567800	BUTTON, OPERATION [122MK3, 112MK2]	
2-34	5801568300	WINDOW	
2-35	*5200361500	JACK PCB ASSY [112RMK2]	Refer to pages 39 & 45
	*5200361510	JACK PCB ASSY [122MK3]	Refer to pages 39 & 45
	*5200361520	JACK PCB ASSY [112MK2]	Refer to pages 39 & 45
2-36	5801575000	KNOB, SLIDE	
2-37	*5801599900	SPRING, EARTH	
2-38	*5801567400	HOLDER, JACK PCB	
2-39	5801583600	KNOB, ROTARY	
2-40	*5200361400	VR PCB ASSY [122MK3, 112RMK2]	Refer to pages 39 & 45
	*5200361420	VR PCB ASSY [112MK2]	Refer to pages 39 & 45
2-41	*5801567500	HOLDER, R VOL	
2-42	*5800933500	GEAR B [122MK3]	
2-43	*5800933000	GEAR A ASSY [122MK3]	
2-44	5800933600	BELT, TIMING [122MK3]	

(Continued on page 26)

Parts marked with * require longer delivery time.

EXPLODED VIEW-3

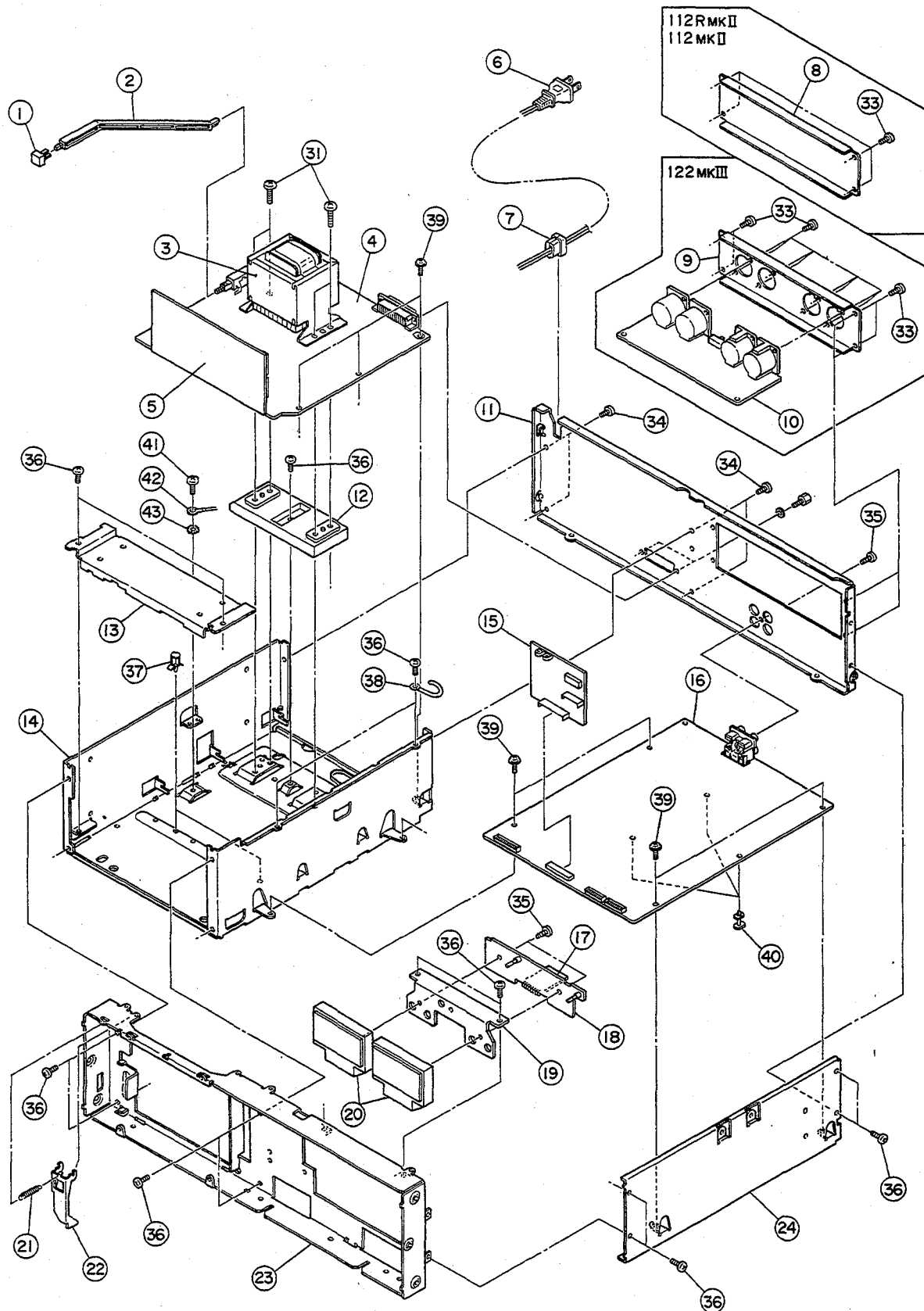

EXPLODED VIEW-3

REF.NO.	PARTS NO.	DESCRIPTION	REMARKS
3- 1	1678822807	BUTTON,POWER	
3- 2	*5801500400	ROD,JOINT	
3- 3	△ 5320064400	TRANS.,POWER	
3- 4	*5200361700	CONT M PCB ASSY [112RMK2 J,US,C]	Refer to pages 37 & 44
	*5200361740	CONT M PCB ASSY [112RMK2 E,UK,A]	Refer to pages 37 & 44
	*5200361800	CONT M PCB ASSY [122MK3 J,US,C]	Refer to pages 37 & 44
	*5200361840	CONT M PCB ASSY [122MK3 E,UK,A]	Refer to pages 37 & 44
	*5200361900	CONT M PCB ASSY [112MK2 J,US,C]	Refer to pages 37 & 44
	*5200361940	CONT M PCB ASSY [112MK2 E,UK,A]	Refer to pages 37 & 44
3- 5	*5200362000	CONT S PCB ASSY [112RMK2]	Refer to pages 41 & 46
	*5200362010	CONT S PCB ASSY [122MK3]	Refer to pages 41 & 46
	*5200362020	CONT S PCB ASSY [112MK2]	Refer to pages 41 & 46
3- 6	△ 5350015200	CORD,AC MP-220 [J]	
	△ 5350019500	CORD,AC SPT-2 [US]	
	△ 5350019500	CORD,AC [C]	
	△ 5350017500	CORD,AC CLASS 2 [E]	
	△ 5128047000	CORD,AC BS [UK]	
	△ 5350018200	CORD,AC SAA [A]	
3- 7	*5317003400	BUSHING,2271 [EXCEPT C]	
	△ *5317005600	BUSHING,2272 [C]	
3- 8	*5801537700	PANEL,XLR A [112RMK2,112MK2]	
3- 9	*5801537900	PANEL,XLR C [122MK3]	
3-10	*5200363000	BAL AMP PCB ASSY [122MK3]	Refer to pages 41 & 46
3-11	*5801537500	PANEL A,REAR	
3-12	*5801349500	HOLDER,TRANS.	
3-13	*5801502100	BASE,MECHA.	
3-14		CHASSIS,MAIN	
3-15	*5200362600	METER AMP PCB ASSY [112RMK2,112MK2]	Refer to pages 40 & 45
	*5200362610	METER AMP PCB ASSY [122MK3]	Refer to pages 40 & 45
3-16	*5200361300	MAIN PCB ASSY [112RMK2]	Refer to pages 33 & 43
	*5200361310	MAIN PCB ASSY [122MK3]	Refer to pages 33 & 43
	*5200361320	MAIN PCB ASSY [112MK2]	Refer to pages 35 & 43
3-17	*5200362500	JOINT M PCB ASSY	Refer to pages 40 & 46
3-18	*5200362400	METER PCB ASSY	Refer to pages 41 & 46
3-19	*5801567300	HOLDER,METER	
3-20	5296006101	METER,VU	
3-21	*5801511400	SPRING,EJECT ARM	
3-22	*5801501600	ARM,EJECT	
3-23	*5801567200	CHASSIS,FRONT	
3-24	*5801499400	CHASSIS,SIDE	
3-31	*5783034021	SCREW,BIND S-TETE M4X21	
3-32	Vacant		
3-33	*5783613008	SCREW,B. C-TITE M3X8(BLK NI)	
3-34	*5783773006	SCREW,BIND B-TITE M3X6(BLK ZN)	
3-35	*5783543008	SCREW,BIND P-TITE M3X8(BLK NI)	
3-36	*5730017600	SCREW,BIND BR-TITE M3X6	
3-37	*5787060700	SPACER,PUSH PS-7 A=11.11	
3-38	*5786713400	CLIP,HARNESS 3.2X6.0X47	
3-39	*5783073008	SCREW,PAN CAP S-TITE M3X8	
3-40	*5730041500	SUPPORT,PCB MPS-10-0	
3-41	*5783034006	SCREW,BIND S-TITE M4X6 [C]	
3-42	*5786700600	EARTH RAG,B-6 4.2	
3-43	*5785124000	WASHER,LOCK 4.0(OUTER) [C]	

[US]:U.S.A. [E]:EUROPE [UK]:U.K. [C]:CANADA [J]:JAPAN
[A]:AUSTRALIA

Parts marked with * require longer delivery time.

EXPLODED VIEW-4 (122MKⅢ)

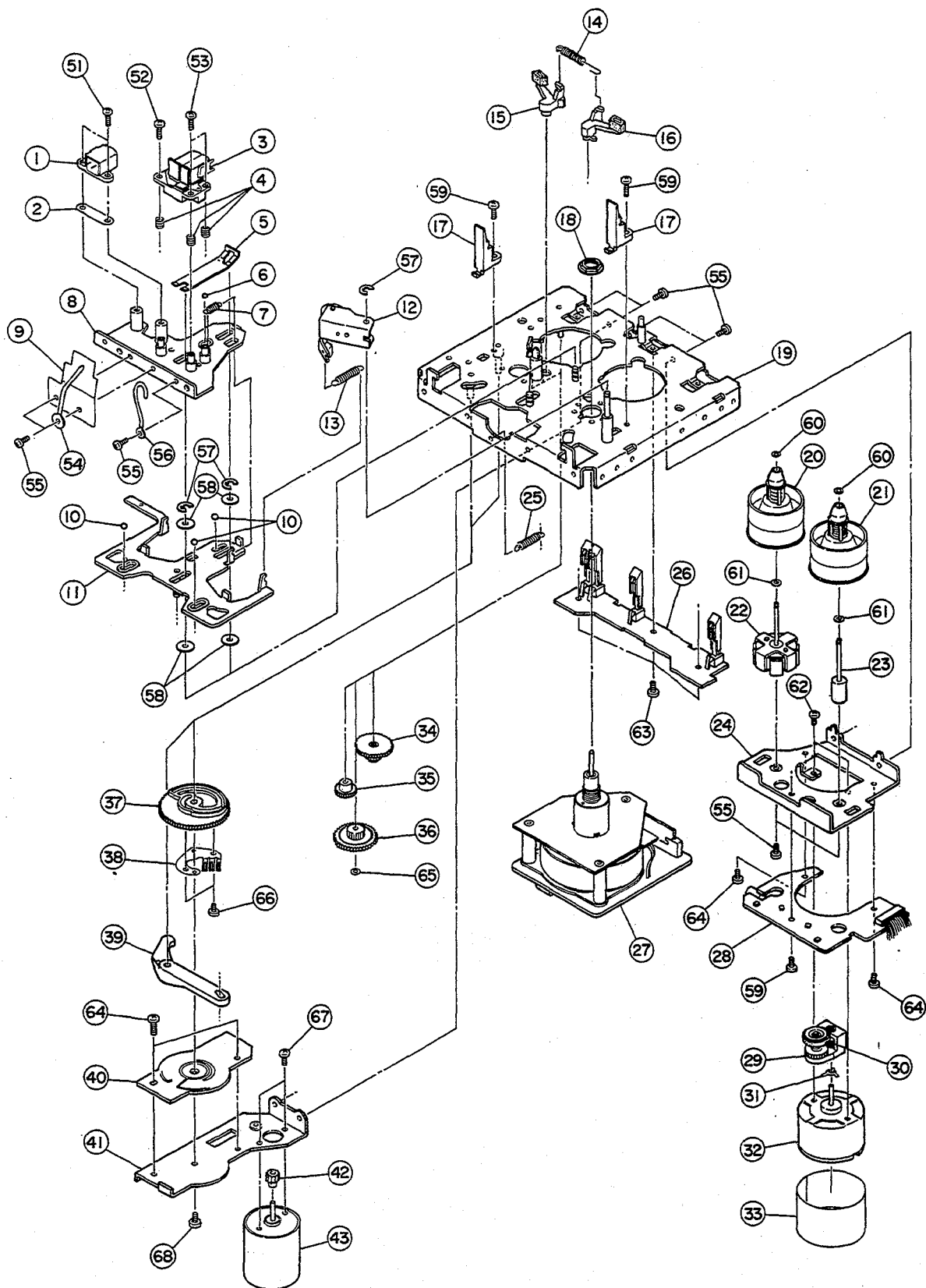

122MKIII/112RMKII/112MKII

EXPLODED VIEW-4 [122MKIII]

REF.NO.	PARTS NO.	DESCRIPTION	REMARKS
4-1	5378906900	HEAD, ERASE LE15A	
4-2	*5801357800	SPACER, EH 0.05	
	*5800556200	SPACER, EH 0.1	
	*5801197800	SPACER, EH 0.2	
4-3	5801585400	R/P HEAD ASSY	
4-4	*5800931300	SPRING, HEAD	
4-5	*5801481400	SPRING, PRESSURE	
4-6	5540055000	STEEL BALL, 2.0	
4-7	*5801005700	SPRING, HEAD BASE	
4-8	*5801578500	HEAD BASE DD ASSY	
4-9	*5801597300	SHEET, HEAD SHIELD	
4-10	5540056000	STEEL BALL, 3.0	
4-11	*5801475000	SLIDER ASSY	
4-12	5800955400	PINCH ROLLER ARM ASSY(R)	
4-13	*5800955800	SPRING, PINCH ROLLER(R)	
4-14	*5801475700	SPRING, BRAKE	
4-15	5801475300	BRAKE ARM(L) ASSY	
4-16	5801475500	BRAKE ARM(R) ASSY	
4-17	*5800117400	GUIDE, CASSETTE	
4-18	5730029100	NUT, FLANGE M9X0.75X2.5	
4-19		MECHA. CHASSIS DD ASSY	
4-20	5801578200	REEL TABLE H ASSY	
4-21	5801579500	REEL TABLE HD ASSY	
4-22	5801577700	COIL SHAFT ASSY H	
4-23	5801577400	REEL SHAFT BASE ASSY	
4-24	*5801576000	BRACKET, REEL	
4-25	*5801476200	SPRING, BASE ARM	
4-26	*5200363510	SW(E) PCB ASSY	Refer to pages 42 & 46
4-27	5370012100	MOTOR, DC CAPSTAN DD DL-528-001A	
4-28	*5200363310	SENSOR(R) PCB ASSY	Refer to pages 42 & 47
4-29	5801473002	DRIVING PULLEY ASSY	
4-30	5801474500	GEAR, REEL MOTOR	
4-31	5801494600	SPRING, THRUST	
4-32	5370002502	REEL MOTOR	
4-33	*5800235900	PLATE, SHIELD	
4-34	5801474300	GEAR C	
4-35	5801474101	GEAR A	
4-36	5801474200	GEAR B	
4-37	5801474600	CAM, CONTROL	
4-38	5801474700	PLATE, CONTACT	
4-39	*5801474800	ARM, BASE	
4-40	5210334000	CAM PCB	
4-41	*5801474000	BRACKET, MOTOR	
4-42	5801474400	GEAR, MOTOR	
4-43	5370010300	MOTOR, DC MXN-13FB12F	

Parts marked with * require longer delivery time.

EXPLODED VIEW-4 [122MKIII]

REF.NO.	PARTS NO.	DESCRIPTION	REMARKS
4-51	*5780012006	SCREW, BIND M2X6(NI)	
4-52	*5730029400	SCREW, PWA2*8FN1	
4-53	*5780012008	SCREW, BIND M2X8(NI)	
4-54	*5786713300	CLIP, HARNESS 3.2X9.1X29.3	
4-55	*5783002605	SCREW, PAN S-TITE M2.6X5	
4-56	*5786713400	CLIP, HARNESS 3.2X6.0X47	
4-57	*5786002000	E-RING, E-2	
4-58	*5785313000	WASHER, POLYS. 3X6X0.5T	
4-59	*5783032606	SCREW, BIND S-TITE M2.6X6	
4-60	*5785331200	WASHER, POLYS. 1.2X3.0X0.5T(CUT)	
4-61	*5800539800	WASHER, TEFLON 1.7X4X0.3T	
4-62	*5780002603	SCREW, BIND M2.6X3	
4-63	*5783032004	SCREW, BIND S-TITE M2X4	
4-64	*5783032605	SCREW, BIND S-TITE M2.6X5	
4-65	*5785331500	WASHER, POLYS. 1.5X4X0.5T(CUT)	
4-66	*5781112004	SCREW, BIND TAPP. #2 M2X4	
4-67	*5780003003	SCREW, BIND M3X3	
4-68	*5780002004	SCREW, BIND M2X4	

EXPLODED VIEW-2 (Continued from page 21)

REF.NO.	PARTS NO.	DESCRIPTION	REMARKS
2-51	*5730017600	SCREW, BIND BR-TITE M3X6	
2-52	*5786003000	E-RING, E-3	
2-53	*5783002605	SCREW, PAN S-TITE M2.6X5	
2-54	*5786713400	CLIP, HARNESS 3.2X6.0X47	
2-55	*5783830104	SCREW, PAN S-TITE M2.6X4(BLK ZN)	
2-56	*5781162606	SCREW, BIND TAPP. #2 M2.6X6(BLK NI)	
2-57	*5783032004	SCREW, BIND S-TITE M2X4	
2-58	5781713003	SCREW, CAP M3X3(BLK NI)	
2-59	*5783602608	SCREW, BIND P-TITE M2.6X8	
2-60	*5786002500	E-RING, E-2.5	
2-61	*5780003004	SCREW, BIND HEAD M3X4	
2-62	*5783543008	SCREW, BIND P-TITE M3X8(BLK NI)	
2-63	*5780053005	SCREW, BIND SEMS-F M3X5	
2-64	*5783640208	SCREW, PAN P-TITE 2X8	

Parts marked with * require longer delivery time.

EXPLODED VIEW-5 (112RMKII)

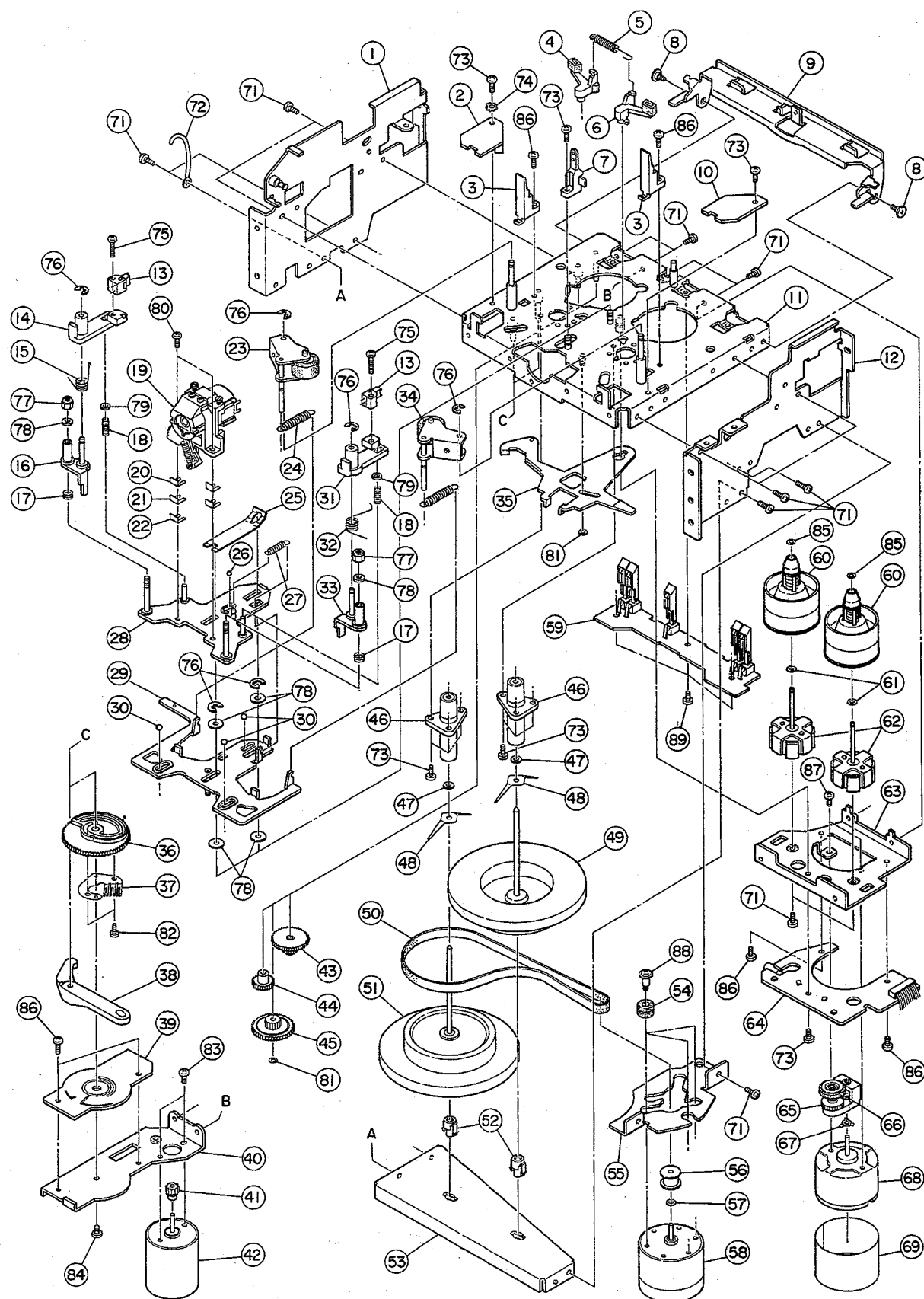

EXPLODED VIEW-5 [112RMKII]

REF.NO.	PARTS NO.	DESCRIPTION	REMARKS
5-1	*5801510000	SIDE CHASSIS(L) ASSY	Refer to pages 42 & 47
5-2	*5200363200	SW(R) PCB ASSY	
5-3	*5800117400	GUIDE, CASSETTE	
5-4	5801475300	BRAKE ARM(L) ASSY	
5-5	*5801475700	SPRING, BRAKE	
5-6	5801475500	BRAKE ARM(R) ASSY	Refer to page 42
5-7	5228009900	PHOTO SENSOR, 59027-4	
5-8	*5801511200	SCREW, STEP	
5-9	*5801501900	ARM, SWITCH	
5-10	*5210363400	JOINT(R) PCB	
5-11		MECHA CHASSIS R ASSY	
5-12	*5801502400	CHASSIS(R), SIDE	
5-13	5378906500	HEAD, ERASE	
5-14	*5801343400	BASE(L), EH	
5-15	*5800615501	SPRING L, ERASE HEAD ARM	
5-16	*5800618700	ERASE HEAD ARM L SUB ASSY	
5-17	*5800615300	SPRING, ERASE HEAD HEIGHT	
5-18	*5800615700	SPRING, ERASE HEAD ARM GUIDE	
5-19	5801583900	R/P HEAD ASSY H	
5-20	5801357700	SPACER, R/P HEAD 0.05	
5-21	5800595000	SPACER, A 0.1MM	
5-22	5800595100	SPACER, B 0.2MM	
5-23	5801577300	PINCH ARM L ASSY	
5-24	*5801576900	SPRING, PINCH ARM	
5-25	*5801481400	SPRING, PRESSURE	
5-26	5540055000	STEEL BALL, 2.0	
5-27	*5801005700	SPRING, HEAD BASE	
5-28	*5800618101	HEAD BASE ASSY	
5-29	*5801475000	SLIDER ASSY	
5-30	5540056000	STEEL BALL, 3.0	
5-31	*5801343500	BASE(R), EH	
5-32	*5800615601	SPRING R, ERASE HEAD ARM	
5-33	*5800618800	ERASE HEAD ARM R SUB ASSY	
5-34	5801577200	PINCH ARM R ASSY	
5-35	*5801575700	DIRECTION LEVER ASSY	
5-36	5801474600	CAM, CONTROL	
5-37	*5801474700	PLATE, CONTACT	
5-38	*5801474800	ARM, BASE	
5-39	5210334000	CAM PCB	
5-40	*5801474000	BRACKET, MOTOR	
5-41	5801474400	GEAR, MOTOR	
5-42	5370010300	MOTOR, DC MXN-13FB12F	
5-43	5801474300	GEAR C	
5-44	5801474101	GEAR A	
5-45	5801474200	GEAR B	
5-46	5800732100	HOLDER ASSY, METAL	
5-47	*5800729400	WASHER (A), TEFLON	
5-48	5801197900	SPRING (U), THRUST	
5-49	5800732300	CAPSTAN ASSY (R)	
5-50	5534810000	BELT, CAPSTAN	
5-51	5800732200	CAPSTAN ASSY (L)	
5-52	*5801198100	SUPPORT (F), THRUST	
5-53	5801576300	PLATE, FW SUPPORT	
5-54	5534537001	CUSHION, MOTOR	
5-55	*5801576200	BRACKET, CAPSTAN MOTOR	

Parts marked with * require longer delivery time.

EXPLODED VIEW-5 [112RMKII]

REF.NO.	PARTS NO.	DESCRIPTION	REMARKS
5-56	5801006500	PULLEY,CM	Refer to pages 42 & 46
5-57	5801008000	WASHER,OIL	
5-58	5370009800	MOTOR,CAPSTAN DC EG-530KD-2F	
5-59	*5200363500	SW(E) PCB ASSY	
5-60	5801578200	REEL TABLE H ASSY	
5-61	5800539800	WASHER,TEFLON 1.7X4X0.3T	Refer to pages 42 & 47
5-62	5801577700	COIL SHAFT ASSY H	
5-63	*5801576000	BRACKET,REEL	
5-64	*5200363300	SENSOR(R) PCB ASSY	
5-65	5801473002	DRIVING PULLEY ASSY	
5-66	5801474500	GEAR,REEL MOTOR	
5-67	5801494600	SPRING,THRUST	
5-68	5370002502	MOTOR,DC REEL	
5-69	*5800235900	PLATE,SHIELD	
5-71	*5783002605	SCREW,PAN S-TITE M2.6X5	
5-72	*5786713400	CLIP,HARNESS 3.2X6.0X47	
5-73	*5783032606	SCREW,BIND S-TITE M2.6X6	
5-74	*5785122600	WASHER,LOCK 2.6	
5-75	*5780012008	SCREWR,BIND M2X8(NI)	
5-76	*5786002000	E-RING,E-2	
5-77	*5781952600	NUT,NYLON M2.6	
5-78	*5785313000	WASHER,POLYS. 3X6X0.5T	
5-79	*5785302400	WASHER,POLYS. 2.1X5X0.25T	
5-80	*5780002006	SCREW,BIND M2X6	
5-81	*5785331500	WASHER,POLYS. 1.5X4X0.5T(CUT)	
5-82	*57811112004	SCREW,BIND TAPP. #2 M2X4	
5-83	*5780003003	SCREW,BIND M3X3	
5-84	*5780002004	SCREW,BIND M2X4	
5-85	*5785331200	WASHER,POLYS. 1.2X3.0X0.5T(CUT)	
5-86	*5783032605	SCREW,BIND S-TITE M2.6X5	
5-87	*5780002603	SCREW,BIND M2.6X3	
5-88	5730033100	SCREW,SHOLDEK M2.6X5-2	
5-89	*5783032004	SCREW,BIND S-TITE M2X4	

Parts marked with * require longer delivery time.

EXPLODED VIEW-6 (112MKⅡ)

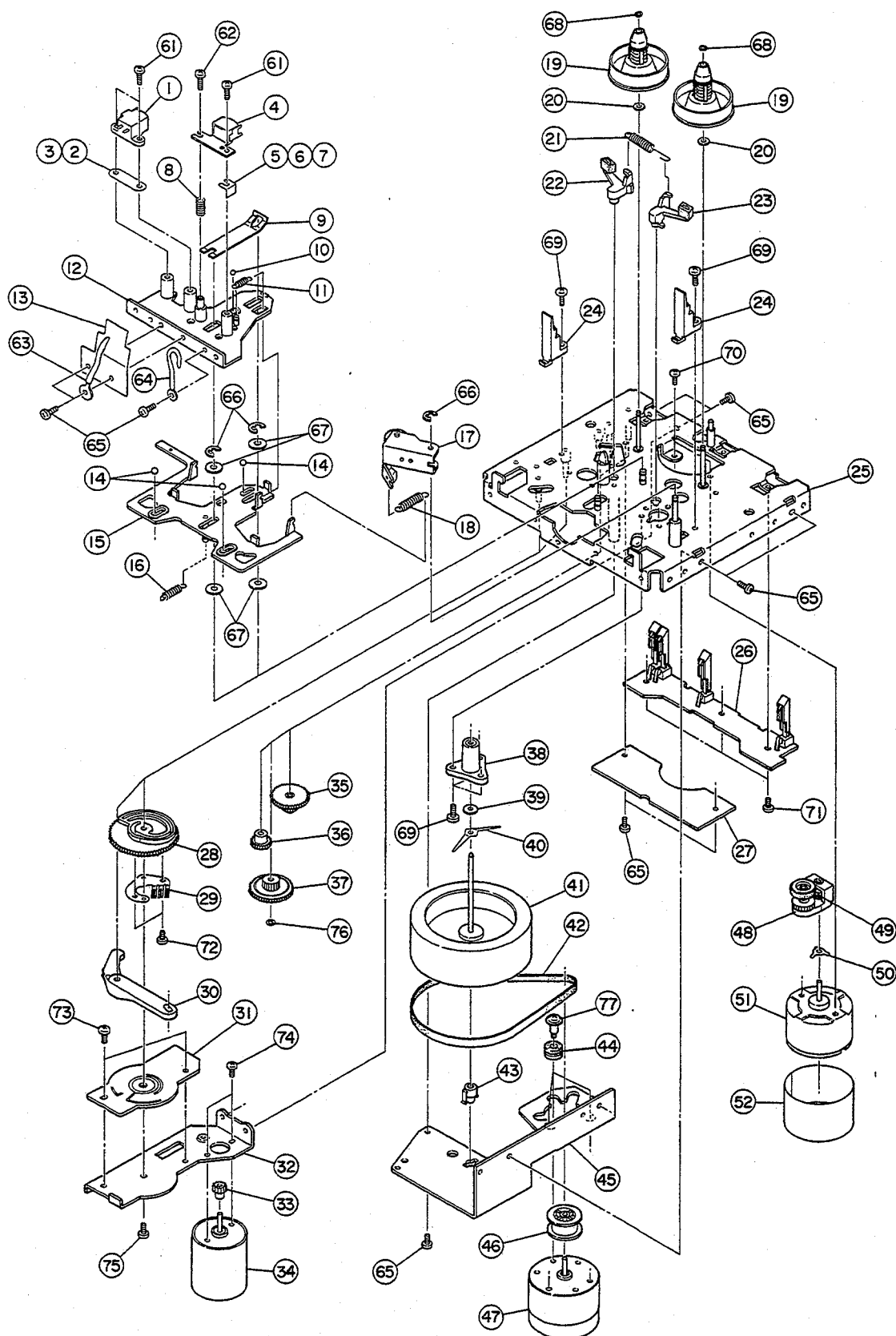

122MKIII/112RMKII/112MKII

EXPLODED VIEW-6 [112MKII]

REF.NO.	PARTS NO.	DESCRIPTION	REMARKS
6-1	5378906900	HEAD, ERASE LE15A	
6-2	*5801197800	SPACER, EH 0.2	
6-3	*5801357800	SPACER, EH 0.05	
	*5800556200	SPACER, EH 0.1	
6-4	5378907100	HEAD, R/P SS15R	
6-5	5801357700	SPACER, R/P HEAD 0.05	
6-6	5800595000	SPACER, A 0.1MM	
6-7	5800595100	SPACER, B 0.2MM	
6-8	*5800931300	SPRING, HEAD	
6-9	*5801481400	SPRING, PRESSURE	
6-10	5540055000	STEEL BALL, 2.0	
6-11	*5801005700	SPRING, HEAD BASE	
6-12	*5801472400	HEAD BASE(4) ASSY	
6-13	*5801597300	SHEET, HEAD SHIELD	
6-14	5540056000	STEEL BALL, 3.0	
6-15	*5801475000	SLIDER ASSY	
6-16	*5801476200	SPRING, BASE ARM	
6-17	5800955400	PINCH ROLLER ARM ASSY(R)	
6-18	*5800955800	SPRING, PINCH ROLLER(R)	
6-19	5801480700	REEL TABLE S ASSY	
6-20	5800539800	WASHER, TEFLON 1.7X4X0.3T	
6-21	*5801475700	SPRING, BRAKE	
6-22	5801475300	BRAKE ARM(L) ASSY	
6-23	5801475500	BRAKE ARM(R) ASSY	
6-24	*5800117400	GUIDE, CASSETTE	
6-25		MECHA. CHASSIS S4 ASSY	
6-26	*5200333900	SW PCB ASSY	Refer to pages 42 & 47
6-27	*5200343210	SENSOR PCB ASSY	Refer to pages 42 & 47
6-28	5801474600	CAM, CONTROL	
6-29	5801474700	PLATE, CONTACT	
6-30	*5801474800	ARM, BASE	
6-31	5210334000	CAM PCB	
6-32	*5801474000	BRACKET, MOTOR	
6-33	5801474400	GEAR, MOTOR	
6-34	5370010300	MOTOR, DC MXN-13FB12F	
6-35	5801474300	GEAR C	
6-36	5801474101	GEAR A	
6-37	5801474200	GEAR B	
6-38	5800106200	HOLDER ASSY, METAL	
6-39	5800729400	WASHER(A), TEFLON	
6-40	5801197900	SPRING, THRUST (U)	
6-41	5800735101	CAPSTAN ASSY	
6-42	5800735500	BELT, CAPSTAN	
6-43	5801198100	SUPPRT(F), THRUST	
6-44	5534537001	CUSHION, MOTOR	
6-45	*5801198001	PLATE(P), FW SUPPORT	
6-46	5801584000	PULLY, CAPSTAN 8.35	
6-47	5370008700	MOTOR, CAPSTAN DC EG-530KD-2B	
6-48	5801473002	DRIVING PULLY ASSY	
6-49	5801474500	GEAR, REEL MOTOR	
6-50	5801494600	SPRING, THRUST	
6-51	5370002502	MOTOR, DC REEL	
6-52	*5800235900	PLATE, SHIELD	

Parts marked with * require longer delivery time.

EXPLODED VIEW-6 [112MKII]

REF.NO.	PARTS NO.	DESCRIPTION	REMARKS
6-61	*5780012006	SCREW, BIND M2X6(NI)	
6-62	*5730029400	SCREW, PWA2*8FNI	
6-63	*5786713300	CLIP, HARNESS 3.2X9.1X29.3	
6-64	*5786713400	CLIP, HARNESS 3.2X6.0X47	
6-65	*5783002605	SCREW, PAN S-TITE M2.6X5	
6-66	*5786002000	E-RING, E-2	
6-67	*5785313000	WASHER, POLYS. 3X6X0.5T	
6-68	*5785331200	WASHER, POLYS. 1.2X3.0X0.5T(CUT)	
6-69	*5783032606	SCREW, BIND S-TITE M2.6X6	
6-70	*5780002603	SCREW, BIND M2.6X3	
6-71	*5783032004	SCREW, BIND S-TITE M2X4	
6-72	*5781112004	SCREW, BIND TAPP. #2 M2X4	
6-73	*5783032605	SCREW, BIND S-TITE M2.6X5	
6-74	*5780003003	SCREW, BIND M3X3	
6-75	*5780002004	SCREW, BIND M2X4	
6-76	*5785331500	WASHER, POLYS. 1.5X4X0.5T(CUT)	
6-77	5730033100	SCREW, SHOLDEK M2.6X5-2	

Parts marked with * require longer delivery time.

5. PC BOARDS AND PARTS LISTS 基板図とパーツリスト

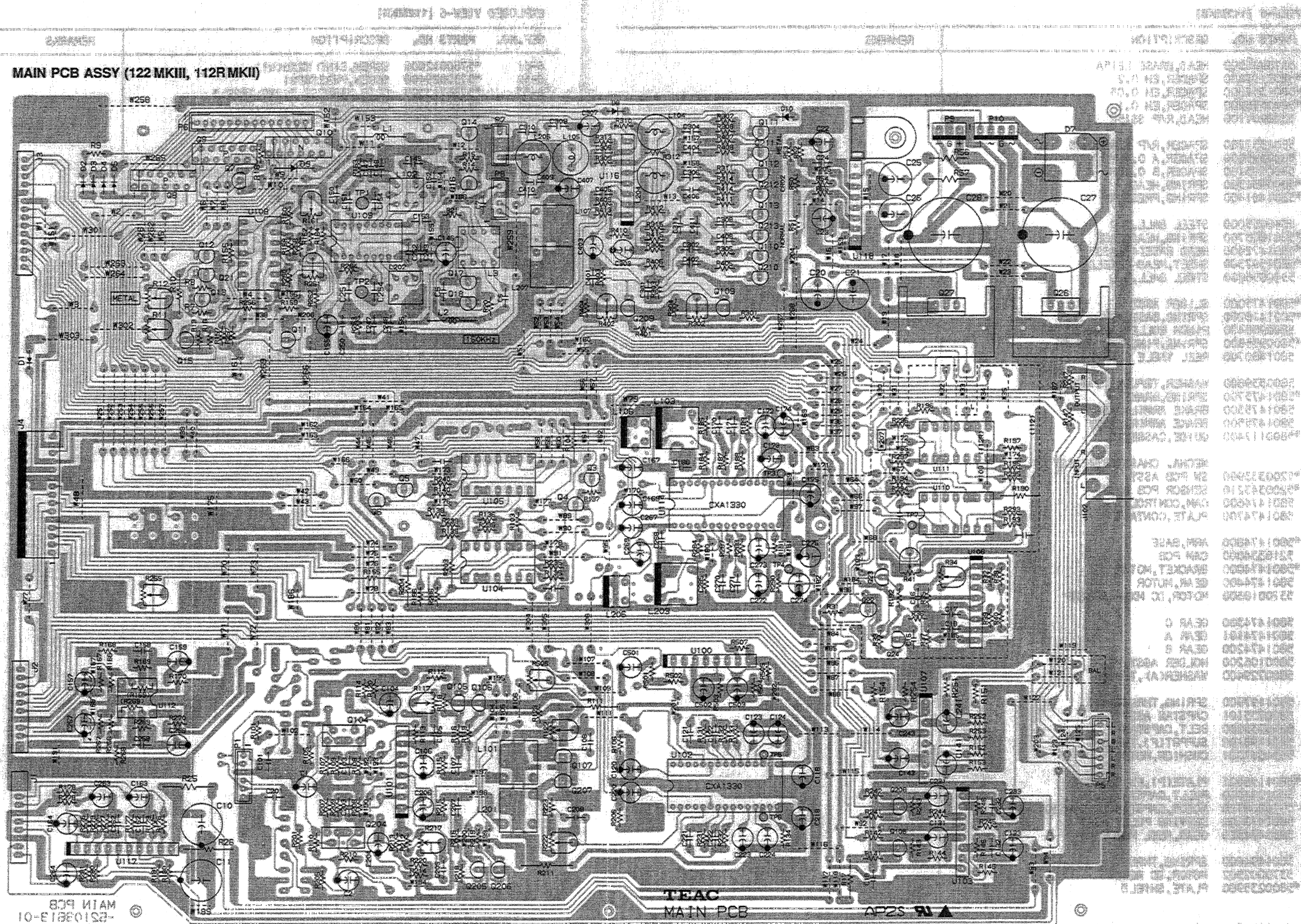

MAIN PCB ASSY (112MKII)

MAIN PCB ASSY (112MKII)

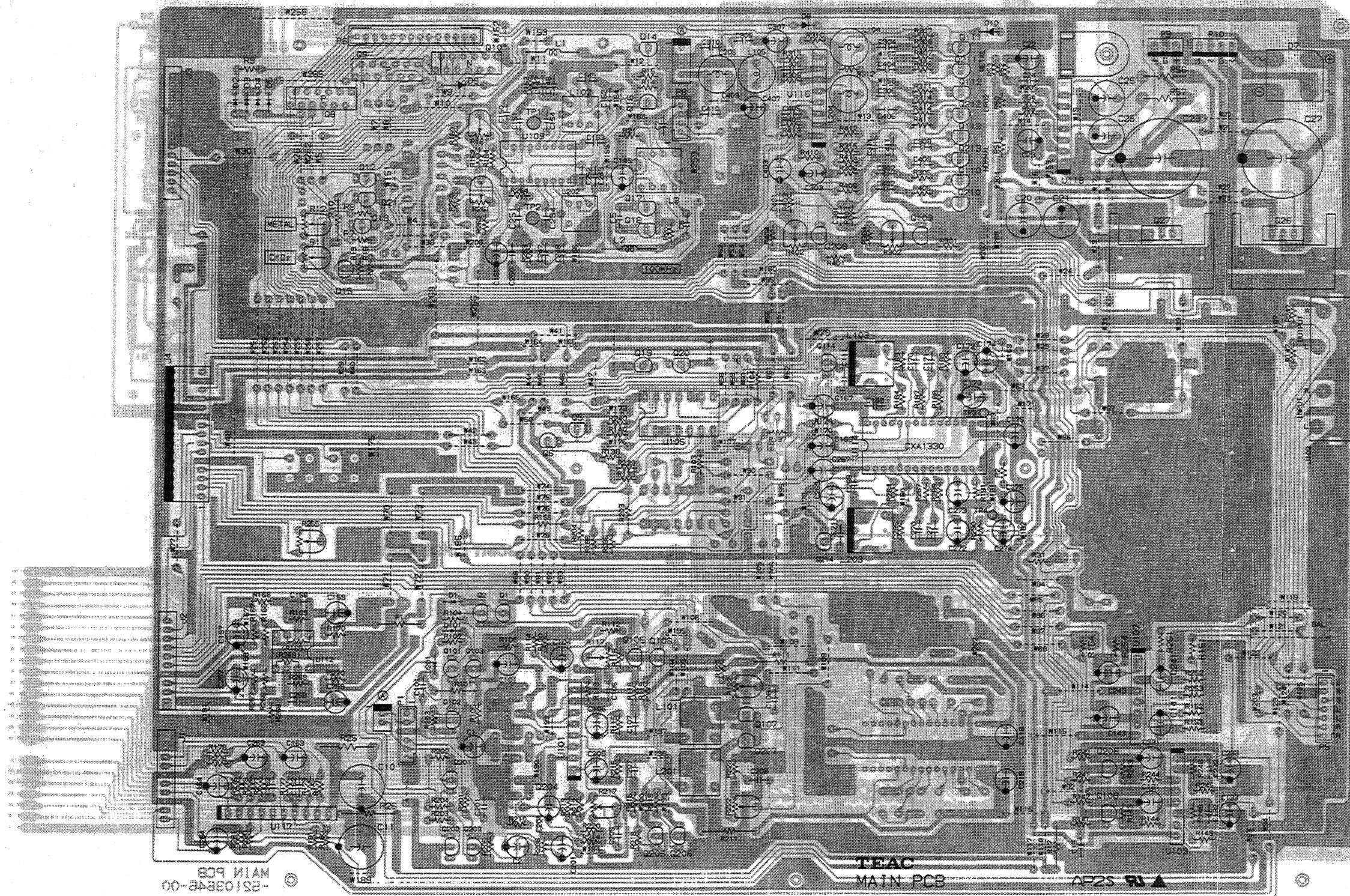

CONT M PCB ASSY

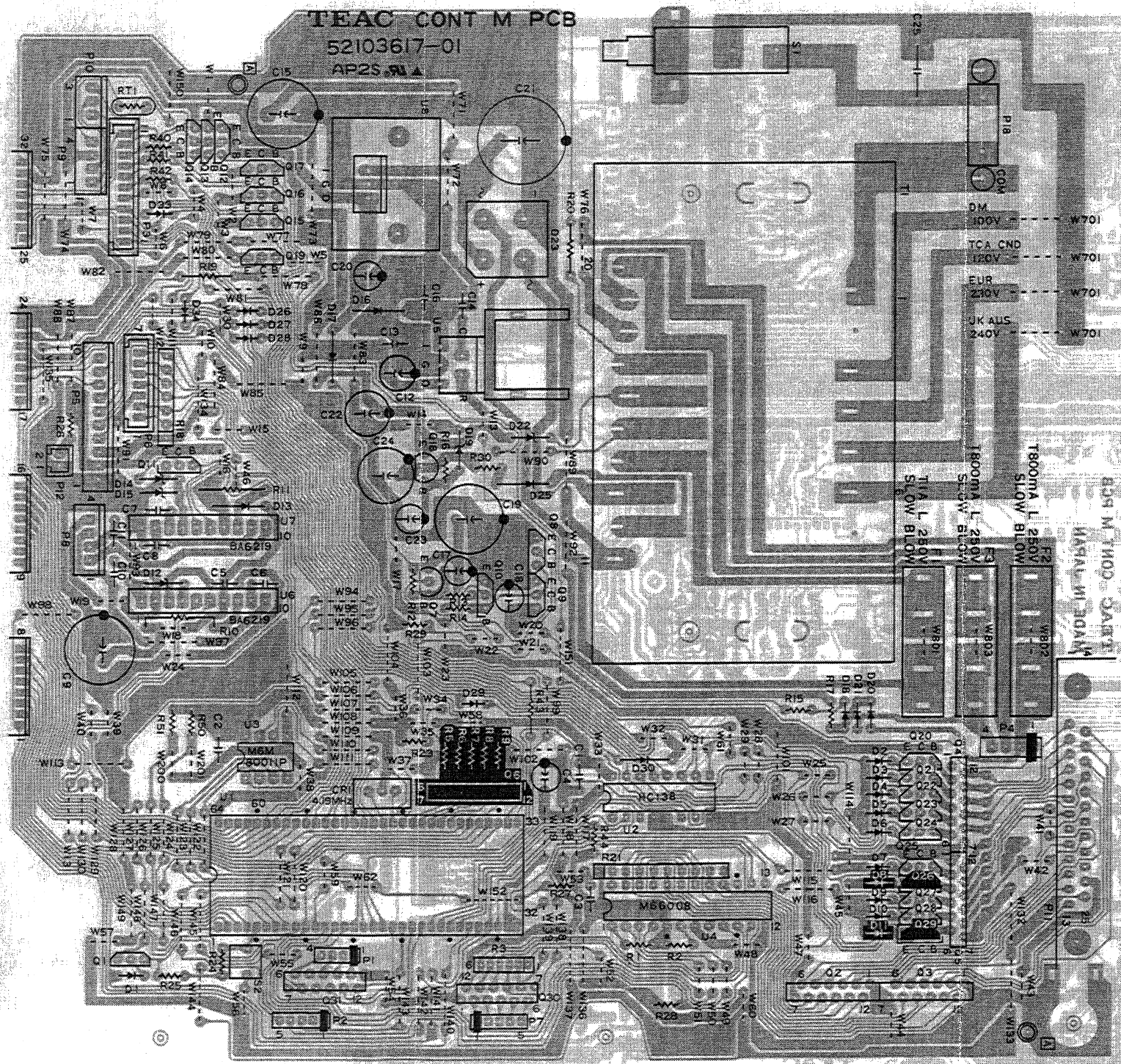

COUNTER PCB ASSY

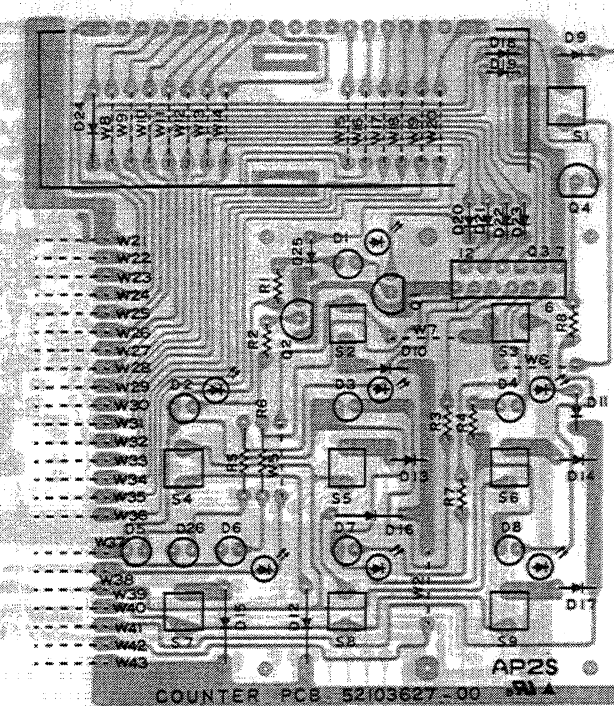

JOINT C PCB ASSY

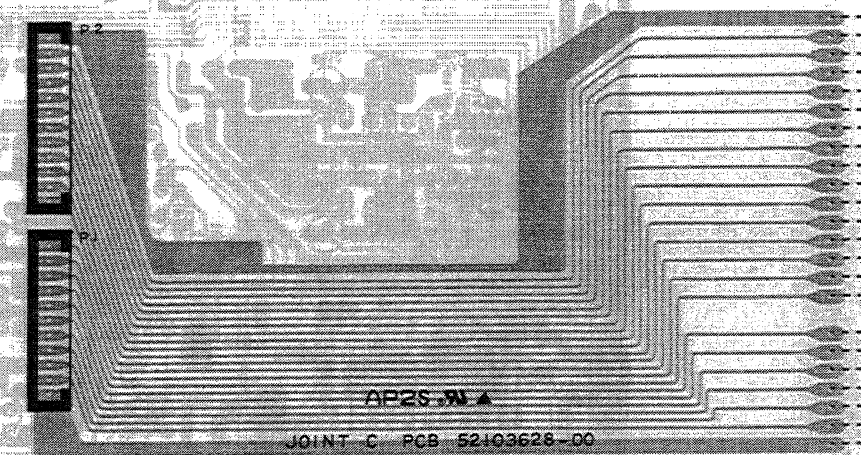

122MKIII/112RMKII/112MKII

122MKIII/112RMKII/112MKII

JACK PCB ASSY (122 MKIII, 112RMKII)

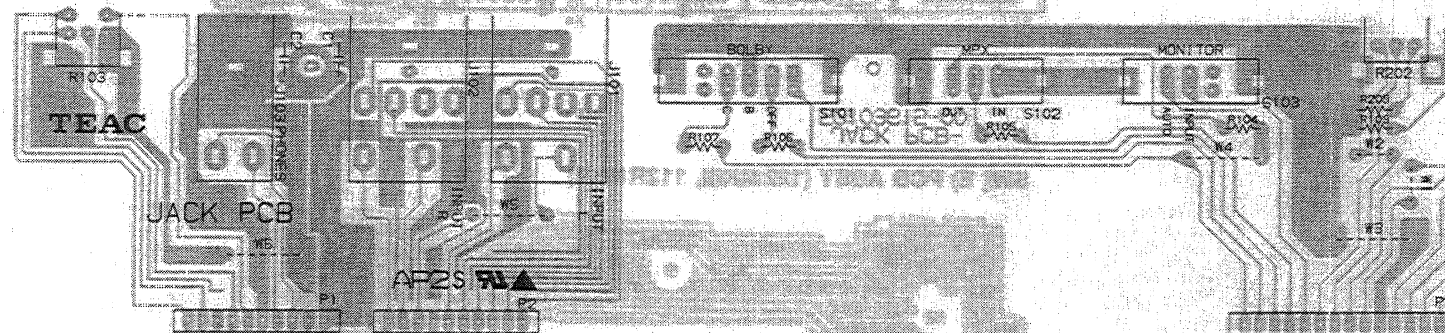

METER AMP PCB ASSY

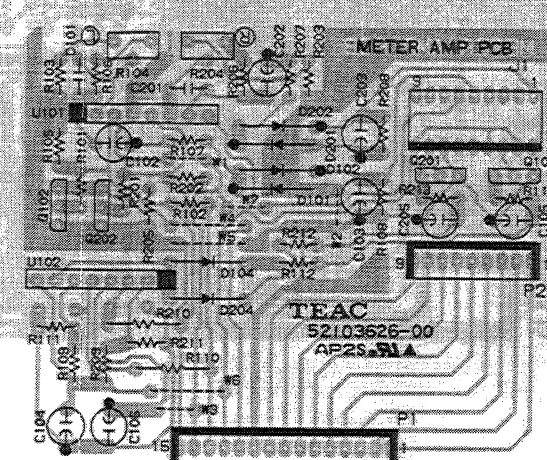

JACK PCB ASSY (112 MKII)

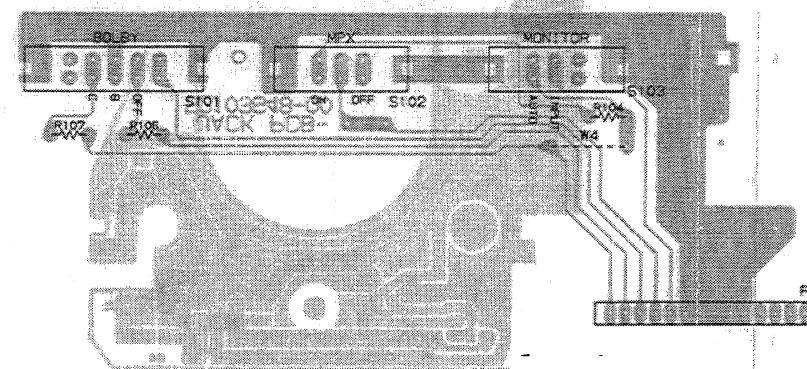
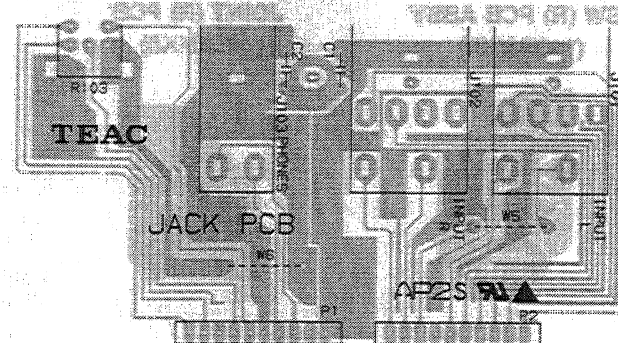

P CONT PCB ASSY

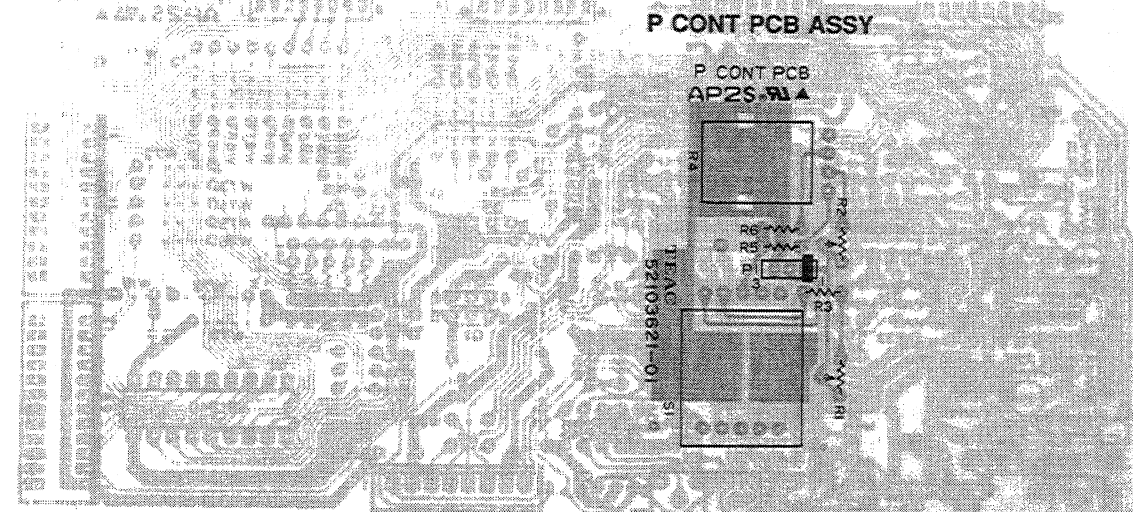

VR PCB ASSY (122MKIII, 112RMKII)

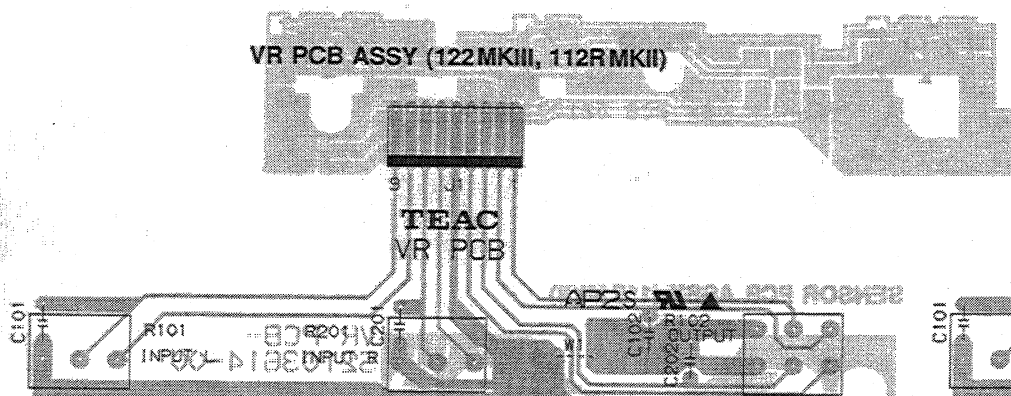

VR PCB ASSY (112MKII)

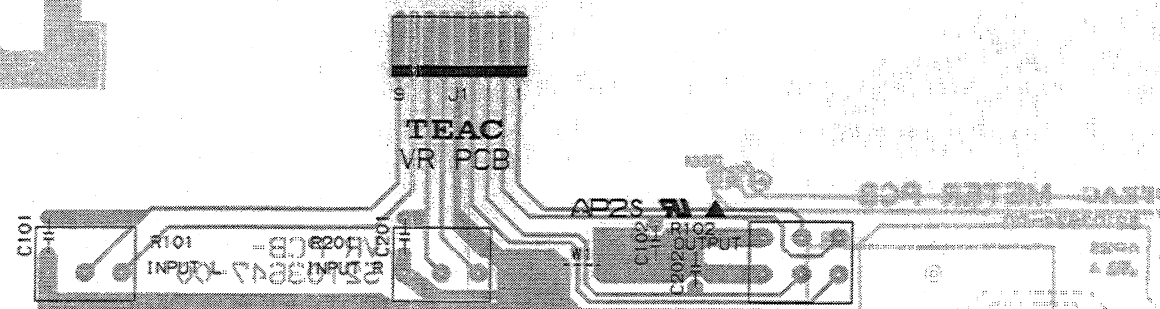

JOINT M PCB ASSY

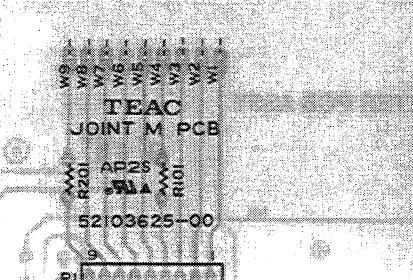

BAL AMP PCB ASSY (122 MKIII)

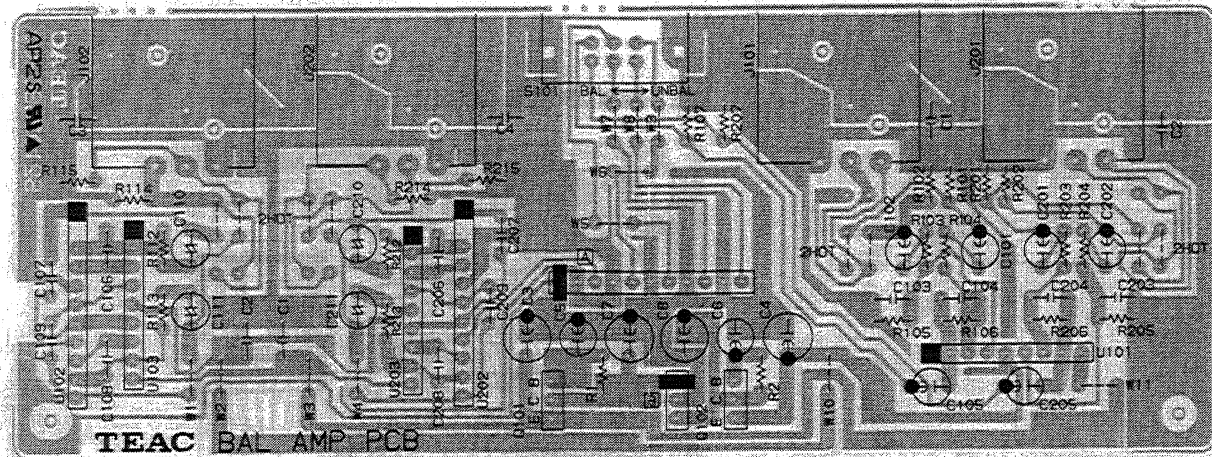

OPSW PCB ASSY

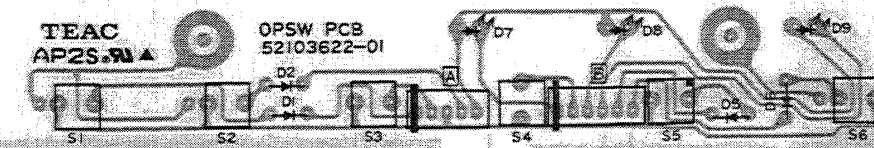

SW (E) PCB ASSY (122 MKIII, 112R MKII)

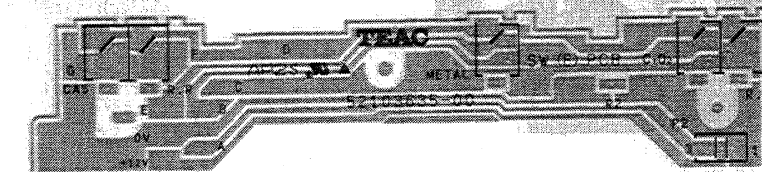

CONT S PCB ASSY

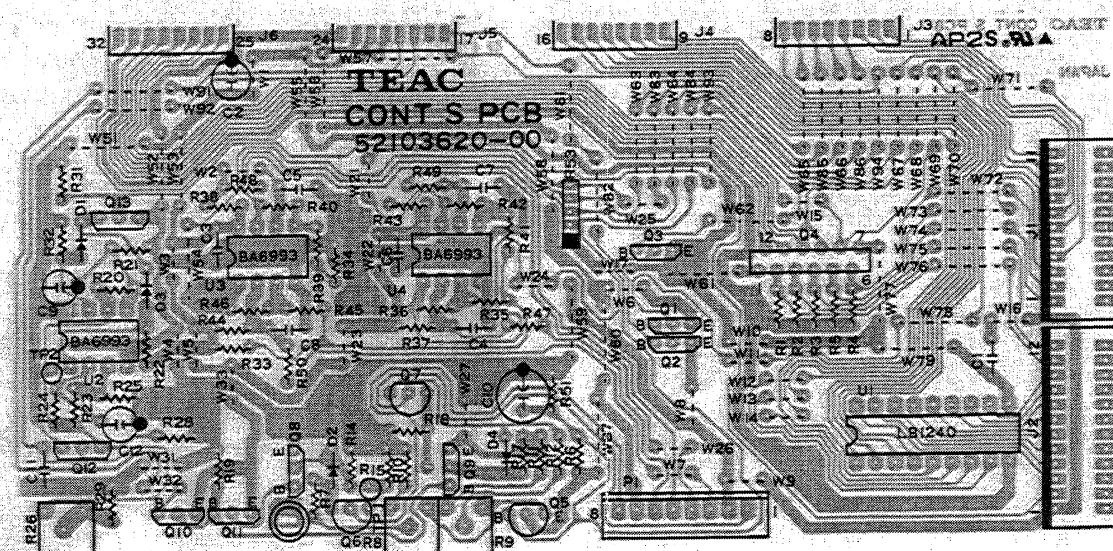

SENSOR (R) PCB ASSY (122 MKIII, 112R MKII)

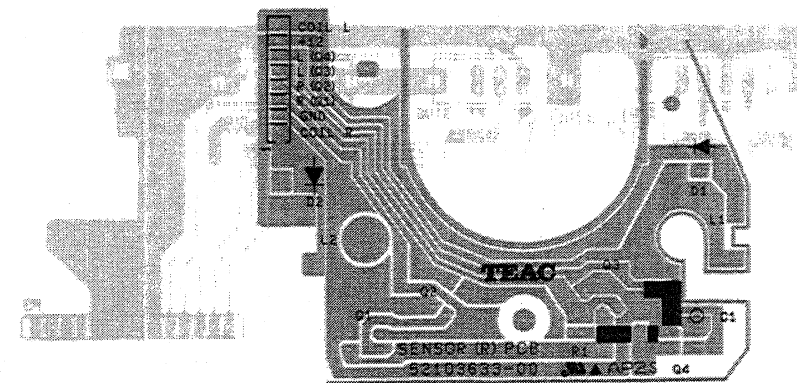

SW (R) PCB ASSY (112RMKII)

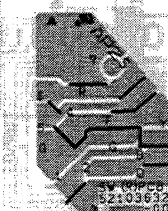

JOINT (R) PCB (112RMKII)

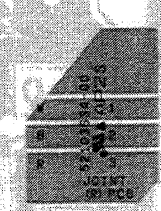

SW PCB ASSY (112 MKII)

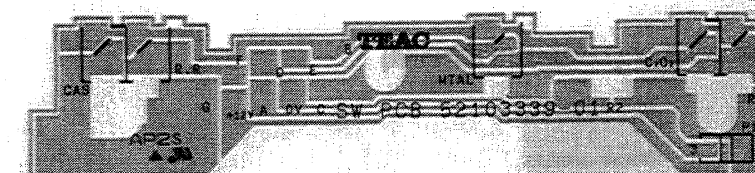

METER PCB ASSY

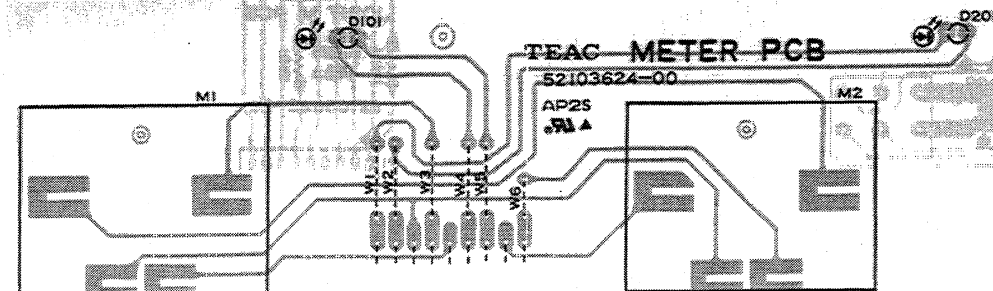

SENSOR PCB ASSY (112 MKII)

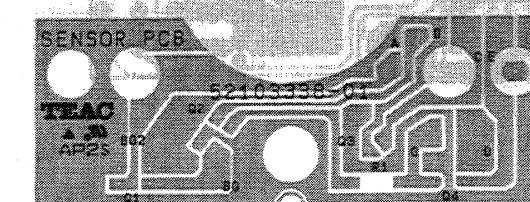

122MKIII/112RMKII/112MKII

MAIN PCB ASSY

REF.NO.	PARTS NO.	DESCRIPTION
	*5200361300	MAIN PCB ASSY [112RMK2]
	*5200361310	MAIN PCB ASSY [122MK3]
	*5200361320	MAIN PCB ASSY [112MK2]
	*5210361302	MAIN PCB [122MK3, 112RMK2]
	*5210364601	MAIN PCB [112MK2]
	*5730039200	HEAT SINK, OSH-2425-SPL
	*5555590000	PLATE A, EARTH
	*5780003008	SCREW, BIND M3X8
DI	5224015020	DIODE, ISS133T-77 [122MK3, 112MK2]
D2-5	5224015020	DIODE, ISS133T-77
D7	△ 5228010800	SILICON STACK, S2VB10
D8	5224015020	DIODE, ISS133T-77
D9	5224012920	DIODE, IS2473
D10	5224015020	DIODE, ISS133T-77
DI01, 201	5224015020	DIODE, ISS133T-77 [112MK2]
J1, 2	5336399400	CONNECTOR, 10R-FJ
J3	5336399800	CONNECTOR, 14R-FJ
J4	5336282500	SOCKET, CON. 1L-SDD-15S-S2L2
J102	5330509500	JACK, PIN 4P YKC21-0062
L1, 2	5286031000	COIL, CHOKE 220UH LAL04NA
L3	5286038700	COIL, OSC 150KHZ [122MK3, 112MK2]
	5286053700	COIL, OSC 100KHZ [112RMK2]
L101, 201	5292813300	FILTER, LOW PASS 22KHZ [122MK3, 112MK2]
	5292810600	FILTER, LOW PASS 22KHZ [112RMK2]
L102, 202	5286038500	COIL, STEPUP 150K [122MK3, 112RMK2]
	5286047600	COIL, STEPUP 100K [112MK2]
L103, 203	5292810000	FILTER, LOW PASS MPX [122MK3, 112RMK2]
	5292805600	FILTER, LOW PASS MPX [112MK2]
L104, 204	5286040820	COIL, CHOKE 8.2MH VT
L105, 205	5286041420	COIL, CHOKE 27.0MH VT
L106, 206	5286038900	COIL, TRAP 150KHZ [122MK3, 112RMK2]
L107, 207	5286024500	COIL, 270UH [112RMK2]
P1	5336249600	PLUG, CONN. B06B-PH-K-S(WHT)
P5	5336249700	PLUG, CONN. B07B-PH-K-S(WHT)
P6	5336250400	PLUG, CONN. B14B-PH-K-S(WHT)
P7	5336249400	PLUG, CONN. B04B-PH-K-S(WHT) [122MK3, 112RMK2]
P8	5336251400	PLUG, CONN. B04B-PH-K-R(RED)
P9	5336135300	PLUG, CONN. 8263-0312(RED)
P10	5336135400	PLUG, CONN. 8263-0412(RED)
Q1, 2	5232254820	TR., DIGI. DTA124ES [112MK2]
Q3	5232254820	TR., DIGI. DTA124ES [122MK3, 112RMK2]
Q4	5232255720	TR., DIGI. DTC124ES [122MK3, 112RMK2]
Q5	5232254820	TR., DIGI. DTA124ES
Q6	5232255720	TR., DIGI. DTC124ES
Q7	5232254820	TR., DIGI. DTA124ES [122MK3, 112RMK2]
Q8, 9	5232260800	TR., ARRAY DT5A124E
Q10	5232260900	TR., ARRAY DT5C124E

MAIN PCB ASSY

REF.NO.	PARTS NO.	DESCRIPTION
Q11	5232255720	TR., DIGI. DTC124ES [122MK3]
Q12-14	5232255720	TR., DIGI. DTC124ES
Q15	5230782320	TR., JC501Q
Q16	5230019020	TR., 2SA933SLN
Q17, 18	5230782320	TR., JC501Q [122MK3, 112MK2]
	5230780920	TR., 2SC2603F [112RMK2]
Q19	5232254820	TR., DIGI. DTA124ES [112MK2]
Q20	5232255720	TR., DIGI. DTC124ES [112MK2]
Q21	5232255720	TR., DIGI. DTC124ES
Q22	5232254920	TR., DIGI. DTA144ES [122MK3]
Q23	5232262020	TR., DIGI. DTC144VS [122MK3]
Q24	5232261320	TR., DIGI. DTC314TS [122MK3]
Q26	△ 5231762800	TR., 2SD1913R
Q27	△ 5230509700	TR., 2SB1274R
Q101, 201	5230774400	TR., 2SC-1845E [112MK2]
Q103, 203	5230775020	TR., 2SC2878-B [112MK2]
Q104, 204	5232008600	FET., 2SK389BL [122MK3, 112RMK2]
Q105-109	5232261320	TR., DIGI. DTC314TS
Q205-209	5232261320	TR., DIGI. DTC314TS
Q110-113	5232255720	TR., DIGI. DTC124ES
Q114, 214	5232261320	TR., DIGI. DTC314TS [112MK2]
Q210-213	5232255720	TR., DIGI. DTC124ES
R11	5280020900	R., TRIMMER 2.2KB [122MK3, 112RMK2]
	5280021100	R., TRIMMER 4.7KB [112MK2]
R12	5280021100	R., TRIMMER 4.7KB
R25, 26	△ 5241273710	R., INCOMB. 22 OHM 1W
R34	5280021700	R., TRIMMER 47KB [122MK3]
R41	5280020900	R., TRIMMER 2.2KB [122MK3]
R111, 211	5183578000	R., INCOMB. 1/4W 100
R117, 217	5280020900	R., TRIMMER 2.2KB
R122, 222	5280021100	R., TRIMMER 4.7KB
R161, 261	5280021100	R., TRIMMER 4.7KB [122MK3, 112RMK2]
	5280020900	R., TRIMMER 2.2KB [112MK2]
R255	5280020900	R., TRIMMER 2.2KB
R302, 402	5280021300	R., TRIMMER 10KB
R506	5280021700	R., TRIMMER 47KB [112RMK2]
U100	5220426200	IC., M51143AL [112RMK2]
U101	5220440600	IC., NJM4565L
U102	5220444700	IC., CXA1330S [122MK3, 112RMK2]
U103	5220440600	IC., NJM4565L
U104	5220041100	IC., DIGI. BU4066B [122MK3, 112RMK2]
U105	5220041100	IC., DIGI. BU4066B
U106	5220440600	IC., NJM4565L [122MK3]
U107	5220440600	IC., NJM4565L
U108	5220041100	IC., DIGI. BU4066B [122MK3]
U109	5220430400	IC., UPC1297CA
U110, 111	5220041100	IC., DIGI. BU4066B [122MK3]
U114	5220444700	IC., CXA1330S
U116	5220440600	IC., NJM4565L
U117	5220446000	IC., LA6515
U118	5220425800	IC., M5230LA

Parts marked with * require longer delivery time.

122MKIII/112RMKII/112MKII

CONT M PCB ASSY

REF.NO.	PARTS NO.	DESCRIPTION
	*5200361700	CONT M PCB ASSY [112RMK2/J,US,C]
	*5200361740	CONT M PCB ASSY [112RMK2/E,UK,A]
	*5200361800	CONT M PCB ASSY [122MK3/J,US,C]
	*5200361840	CONT M PCB ASSY [122MK3/E,UK,A]
	*5200361900	CONT M PCB ASSY [112MK2/J,US,C]
	*5200361940	CONT M PCB ASSY [112MK2/E,UK,A]
	*5210361702	CONT M PCB
	*5332015800	HOLDER,FUSE [E,UK,A]
	*5555590000	PLATE A,EARTH
	*5730039200	HEAT SINK,OSH-2425-SPL
	*5780003008	SCREW,BIND M3X8
	*5800990100	HEAT SINK
	*5783723008	SCREW,BIND B-TITE M3X8
	*5800673000	HEAT SINK
C25	△ 5267703800	SPARK KILLER,4700PF400V M
CR1	5347017700	OSC.,EFO-GC4194A4
D1-7	5224015020	DIODE,ISS133T-77
D8	5224015020	DIODE,ISS133T-77 [112RMK2]
D9,10	5224015020	DIODE,ISS133T-77
D11	5224015020	DIODE,ISS133T-77
D12	5224574401	DIODE,ZENER RD7.5EL2 FR
D13	5224016720	DIODE,ISR35-200A FT
D14	5224571801	DIODE,ZENER RD3.0FL2 FR
D15	5224574001	DIODE,ZENER RD6.8EL1 FR
D16,17	5224016720	DIODE,ISR35-200A FT
D18	5224015020	DIODE,ISS133T-77
D19	5224579501	DIODE,ZENER RD33EL2 FR
D20,21	5224015020	DIODE,ISS133T-77
D22	5224573201	DIODE,ZENER RD5.1EL2 FR
D23	△ 5228010800	SILICON STACK,S2VB10
D25	5224016720	DIODE,ISR35-200A FT
D26-29	5224015020	DIODE,ISS133T-77
D30	5224012920	DIODE,IS2473
D33,34	5224015020	DIODE,ISS133T-77
F1	△ 5041140000	FUSE,MINI 1A-250V(T) [E,UK,A]
F2,3	△ 5142185000	FUSE,MINI 630MA/250V(T) [E,UK,A]
P3	5336250100	PLUG,CON. B11B-PH-K-S(WHT)
P5	5336127000	PLUG,CON. 8263-1012(WHT)
P6	5336249700	PLUG,CON. B07B-PH-K-S(WHT)
P8	5336135400	PLUG,CON. 8263-0412(RED)
P9	5336126400	PLUG,CONN. 8263-0412(WHT)
P10	5336126300	PLUG,CONN. 8263-0312(WHT)
P11	5334078300	SOCKET,CON. 25P
P12	5336249200	PLUG,CON. B02B-PH-K-S(WHT)

CONT M PCB ASSY

REF.NO.	PARTS NO.	DESCRIPTION
P18	5327007200	TERMINAL,2P
Q1	5232255720	TR.,DIGI. DTC124ES
Q2,3	5232260900	TR.,ARRAY DT5C124E
Q4,5	5232261500	TR.,ARRAY DT5A143E
Q6	5232260900	TR.,ARRAY DT5C124E [122MK3,112RMK2]
Q7	5230012920	TR.,2SA1015GR
Q8-11	5232255720	TR.,DIGI. DTC124ES
Q12	5232254820	TR.,DIGI. DTA124ES
Q13	5232255720	TR.,DIGI. DTC124ES
Q14	5232256820	TR.,DIGI. DTB143ES
Q15-17	5232255720	TR.,DIGI. DTC124ES
Q18	5230012920	TR.,2SA1015GR
Q19	5231763000	TR.,2SD1380R
Q20-25	5232255720	TR.,DIGI. DTC124ES
Q26	5232255720	TR.,DIGI. DTC124ES [112RMK2]
Q27,28	5232255720	TR.,DIGI. DTC124ES
Q29	5232255720	TR.,DIGI. DTC124ES
Q30,31	5232260900	TR.,ARRAY DT5C124E
R3	5242131200	R.,ARRAY EXB Z06E103J
R10	5241270510	R.,INCOMB. 1.0/1W J FF
R11	5241273310	R.,INCOMB. 15/1W J FF
R18	5242135300	R.,ARRAY RMLS6J103
R19,20	5181978000	R.,INCOMB. F50 15 OHM J
R21	5242135400	R.,ARRAY RMLS9J103
RT1	5228017800	THERMISTOR,S5D-020 [112RMK2,112MK2]
S1	△ 5300054700	SW.,PUSH SDDL1 I-1
S2	5302110900	SW.,EQV 215 05R
U1	5220833100	MICOM.,UPD75108CW-W63
U2	5220069900	IC.,DIGI. HD74HC138P
U3	5220829200	IC.,M5M80011P
U4	5220108400	IC.,DIGI. M66008P
U5	5220430300	IC.,L78MR05
U6,7	5220444900	IC.,BA6219
U8	△ 5220434800	IC.,M5F7812L

COUNTER PCB ASSY

REF.NO.	PARTS NO.	DESCRIPTION
	*5200362700	COUNTER PCB ASSY [112RMK2]
	*5200362710	COUNTER PCB ASSY [122MK3]
	*5200362720	COUNTER PCB ASSY [112MK2]
	*5210362700	COUNTER PCB
	*5801500100	HOLDER,FL 134
	*5801579000	SPACER,LH-5 L=9.3
	*5801579100	SPACER,LH-5 L=3.3 [112RMK2]
D1-4	5225018500	LED,SLR-34DU3F
D5,6	5225029300	LED,INDICATOR LD-201MG [112RMK2]

[US]:U.S.A. [E]:EUROPE [UK]:U.K. [C]:CANADA [J]:JAP.
[A]:AUSTRALIA

Parts marked with * require longer delivery time.

122MKIII/112RMKII/112MKII

COUNTER PCB ASSY

REF.NO.	PARTS NO.	DESCRIPTION
D7,8	5225018500	LED,SLR-34DU3F [112MK3,112RMK2]
D9-11	5224015020	DIODE,ISSI33T-77
D12	5224012920	DIODE,IS2473
D13,14	5224015020	DIODE,ISSI33T-77
D15,16	5224012920	DIODE,IS2473 [112MK3,112RMK2]
D17	5224015020	DIODE,ISSI33T-77 [112MK3,112RMK2]
D18-23	5224015020	DIODE,ISSI33T-77
D24	5224012920	DIODE,IS2473
D25	5224015020	DIODE,ISSI33T-77
D26	5225018500	LED,SLR-34DU3F [112MK3]
Q1,2	5232255720	TR.,DIGI. DTC124ES
Q3	5232260900	TR.,ARRAY DT5C124E
Q4	5232255720	TR.,DIGI. DTC124ES
SI-9	5302110900	SW.,EQV 215 05R
UI	5347027800	COUNTER,FL 5-BT-137GK

JOINT C PCB ASSY

REF.NO.	PARTS NO.	DESCRIPTION
	*5200362800	JOINT C PCB ASSY
	*5210362800	JOINT C PCB
P1	5336280100	PLUG,CONN. 1L-SDD-11P-S2T
P2	5336280200	PLUG,CONN. 1L-SDD-12P-S2T

JACK PCB ASSY

REF.NO.	PARTS NO.	DESCRIPTION
	*5200361500	JACK PCB ASSY [112RMK2]
	*5200361510	JACK PCB ASSY [112MK3]
	*5200361520	JACK PCB ASSY [112MK2]
	*5210361501	JACK PCB [112MK3,112RMK2]
	*5210364801	JACK PCB [112MK2]
J101,102	5330017600	JACK,FJ316DNNB-Z
J103	5330017700	JACK,SINGLE FJ332DB-Z
P1,2	5336398100	PLUG,CONN. 10P-FJ
P3	5336398500	PLUG,CONN. 14P-FJ
R101,201	5282026500	VR.,10KB ISIUVR [112MK3]
R102,202	5282026500	VR.,10KB ISIUVR [112MK3]
R103	5282420300	VR.,10KAX2 IS2UVR 09
SI01	5300916700	SW.,SLIDE 2-3 SSSU
SI02,103	5300917000	SW.,SLIDE 2-2

VR PCB ASSY

REF.NO.	PARTS NO.	DESCRIPTION
	*5200361400	VR PCB ASSY [112RMK2,112MK3]
	*5210361400	VR PCB [112RMK2,112MK3]
	*5200361420	VR PCB ASSY [112MK2]
	*5210364700	VR PCB [112MK2]
	5801567500	HOLDER,R VOL
J1	5336281900	SOCKET,CONN. 1L-SDD-9S-S2L2
R101,201	5282026400	VR.,20KA ISIUVR 16
R102	5282411600	VR.,10KAX2 IS2UVR 16

METER AMP PCB ASSY

REF.NO.	PARTS NO.	DESCRIPTION
	*5200362600	METER AMP PCB ASSY [112RMK2,112MK2]
	*5200362610	METER AMP PCB ASSY [112RMK2,112MK2]
	*5210362600	METER AMP PCB
D101,201	5224015400	DIODE,1K60
D102,202	5224015400	DIODE,1K60
D104,204	5224012920	DIODE,IS2473
J1	5336281900	SOCKET,CONN. 1L-SDD-9S-S2L2
P1	5336280500	PLUG,CONN. 1L-SDD-15P-S2T
P2	5336279900	PLUG,CONN. 1L-SDD-9P-S2T
Q101,201	5230780920	TR.,2SC2603F
Q102,202	5232255720	TR.,DIGI. DTC124ES [112MK3]
R104,204	5280036100	R.,TRIMMER 4.7KB
UI01,102	5220440600	IC.,NJM4565L

P.CONT PCB ASSY

REF.NO.	PARTS NO.	DESCRIPTION
	*5200362100	P.CONT PCB ASSY [112RMK2]
	*5210362100	P.CONT PCB [112RMK2]
	*5200362110	P.CONT PCB ASSY [112MK3]
	*5200362120	P.CONT PCB ASSY [112MK2]
	*5210362101	P.CONT PCB [112MK3,112RMK2]
R1,2	5280035700	R.,TRIMMER 1KB [112RMK2,112MK2]
	5280036100	R.,TRIMMER 4.7KB [112MK3]
R4	5282026700	VR.,1KB ISIUVR 11 [112RMK2,112MK2]
	5282026600	VR.,10KB ISIUVR [112MK3]
SI	5301207400	SW.,ROTARY 2-2

Parts marked with * require longer delivery time.

122MKIII/112RMKII/112MKII

JOINT M PCB ASSY

REF.NO.	PARTS NO.	DESCRIPTION
PI	*5200362500	JOINT M PCB ASSY
	*5210362500	JOINT M PCB
	5336279900	PLUG, CONN. 1L-SDD-9P-S2T

BAL AMP PCB ASSY [112MK3]

REF.NO.	PARTS NO.	DESCRIPTION
J101,201	*5200363000	BAL AMP PCB ASSY
	*5210363000	BAL AMP PCB
	5334042200	SOCKET, CANNON CONN. XLB3-31
J102,202	5334042100	PLUG, CANNON CONN. XLB3-32
Q101	5231763000	TR., 2SD1380 R
Q102	5231763600	TR., 2SB1009 R
S101	5300917000	SW., SLIDE 2-2
U101	5220439500	IC., UPC4570HA
U102,202	5242127700	R, ARRAY RMNZ8 618
U103,203	5220431100	IC., NJM5532S

CONT S PCB ASSY

REF.NO.	PARTS NO.	DESCRIPTION
DI-3	*5200362000	CONT S PCB ASSY [112RMK2]
	*5200362010	CONT S PCB ASSY [112MK3]
	*5200362020	CONT S PCB ASSY [112MK2]
	*5210362001	CONT S PCB
D4	5224015020	DIODE, 1SS133T-77 [112RMK2]
D5,6	5224015020	DIODE, 1SS133T-77 [112RMK2]
J1	5336282100	SOCKET, CON. 1L-SDD-11S-S2L2
J2	5336282200	SOCKET, CON. 1L-SDD-12S-S2L2
J3-6	5336401200	CONNECTOR, TFC-B08Y-E1
PI	5336137800	PLUG, CONN. 8263-0812(BLK)
Q1	5232261700	TR., DIGI. DTB143EV-TV2
Q2	5232255720	TR., DIGI. DTC124ES
Q3	5232254820	TR., DIGI. DTA124ES
Q4	5232260800	TR., ARRAY DT5A124E
Q5	5230780920	TR., 2SC2603F [112MK3, 112RMK2]
Q6	5231763000	TR., 2SD1380R [112RMK2]
Q7	5231763000	TR., 2SD1380R [112MK3, 112RMK2]
Q8,9	5232255720	TR., DIGI. DTC124ES [112RMK2]
Q10,11	5232254820	TR., DIGI. DTA124ES [112RMK2]
Q12	5232008420	FET., 2SK381D [112RMK2]
Q13	5232255720	TR., DIGI. DTC124ES [112RMK2]
R8	5280041300	R., TRIMMER 2.2KB [112RMK2]
R9	5280041300	R., TRIMMER 2.2KB

CONT S PCB ASSY

REF.NO.	PARTS NO.	DESCRIPTION
R26	5280042100	R., TRIMMER 47KB [112RMK2]
R53	5242130100	R., ARRAY EXB Z05E472J
U1	5232253300	TR., ARRAY LB1240
U2	5220426300	IC., BA6993 [112RMK2]
U3	5220426300	IC., BA6993
U4	5220426300	IC., BA6993 [112MK3, 112RMK2]

METER PCB ASSY

REF.NO.	PARTS NO.	DESCRIPTION
DI01,201	*5200362400	METER PCB ASSY
	*5210362400	METER PCB
	5800385100	SPACER, LED
	5225013500	LED, SLR-34VR3F(RED)

OP SW PCB ASSY

REF.NO.	PARTS NO.	DESCRIPTION
DI,2	*5200362200	OP SW PCB ASSY
	*5210362201	OP SW PCB
	5801501301	SPACER, LED L=4.1
	5224017820	DIODE, MA165P-TA5
D5,6	5224017820	DIODE, MA165P-TA5
D7	5225013600	LED, SLR-34MG3F(GRN)
D8	5225018500	LED, SLR-34DU3F
D9	5225013500	LED, SLR-34VR3F(RED)
S1,2	5302112100	SW., EVQ-235
S3-5	5302110900	SW., EQV 215 05R
S6	5302112100	SW., EVQ-235

SW(E) PCB ASSY [112MK3, 112RMK2]

REF.NO.	PARTS NO.	DESCRIPTION
S1-5	*5200363500	SW(E) PCB ASSY [112RMK2]
	*5200363510	SW(E) PCB ASSY [112MK3]
	*5210363500	SW(E) PCB
	*5334083000	PLUG, CONN. B03B-ZR(WHT) [112RMK2]
S1-5	5301754500	SW., LEAF MTS10161MVJO

Parts marked with * require longer delivery time.

SW PCB ASSY [112MK2]

REF.NO.	PARTS NO.	DESCRIPTION
	*5200333900	SW PCB ASSY
	*5210333901	SW PCB
SI	5301754500	SW., LEAF MTS1016IMVJ0
S3-5	5301754500	SW., LEAF MTS1016IMVJ0

SW(R) PCB ASSY [112RMK2]

REF.NO.	PARTS NO.	DESCRIPTION
	*5200363200	SW(R) PCB ASSY
	*5210363200	SW(R) PCB
SI	5301654100	SW., D2A

SENSOR(R) PCB ASSY [122MK3, 112RMK2]

REF.NO.	PARTS NO.	DESCRIPTION
	*5200363300	SENSOR(R) PCB ASSY [112RMK2]
	*5200363310	SENSOR(R) PCB ASSY [122MK3]
	*5210363300	SENSOR(R) PCB
DI	5224017120	DIODE, ISRI39-200 T-31
D2	5224017120	DIODE, ISRI39-200 T-31 [112RMK2]
Q1-4	5228017200	PHOTO REF., NJL5161KF1-B

SENSOR PCB ASSY [112MK2]

REF.NO.	PARTS NO.	DESCRIPTION
	*5200343210	SENSOR PCB ASSY
	*5210333802	SENSOR PCB
Q1,2	5228017200	PHOTO REF., NJL5161KF1-B

Parts marked with * require longer delivery time.

6. BLOCK DIAGRAMS

ブロック・ダイアグラム

122MKIII

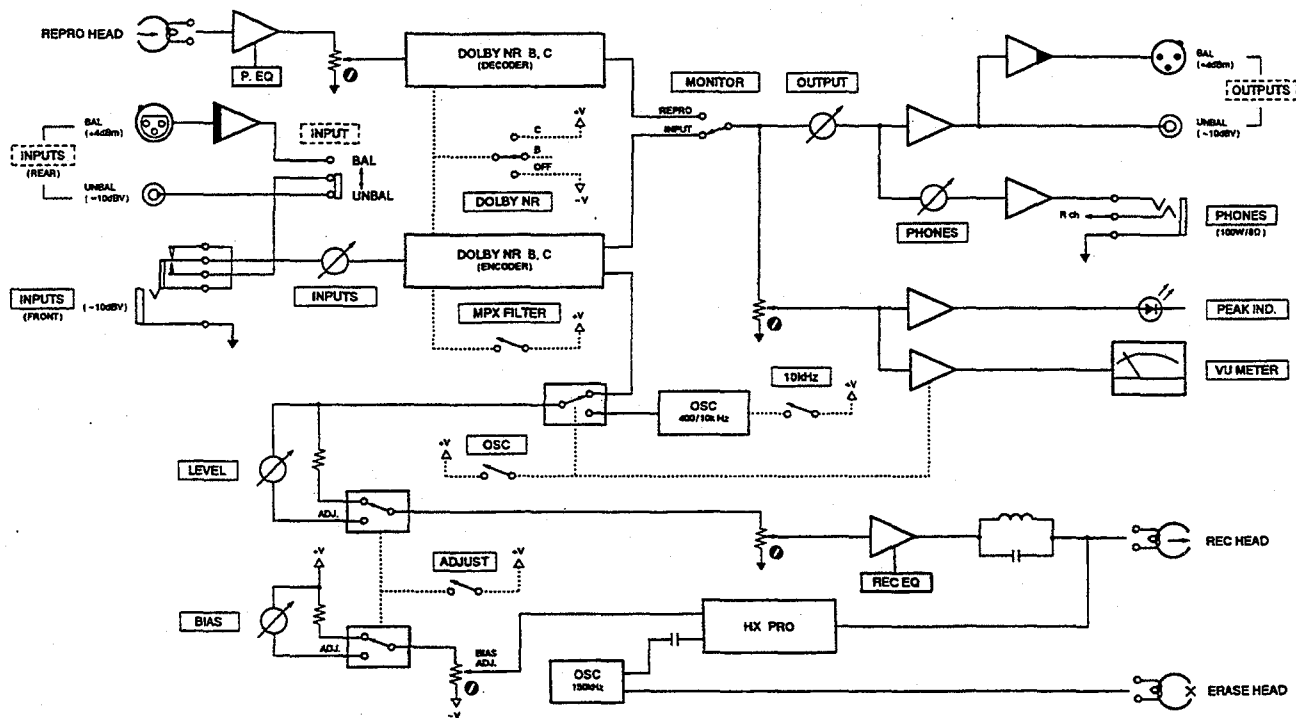

112RMKII

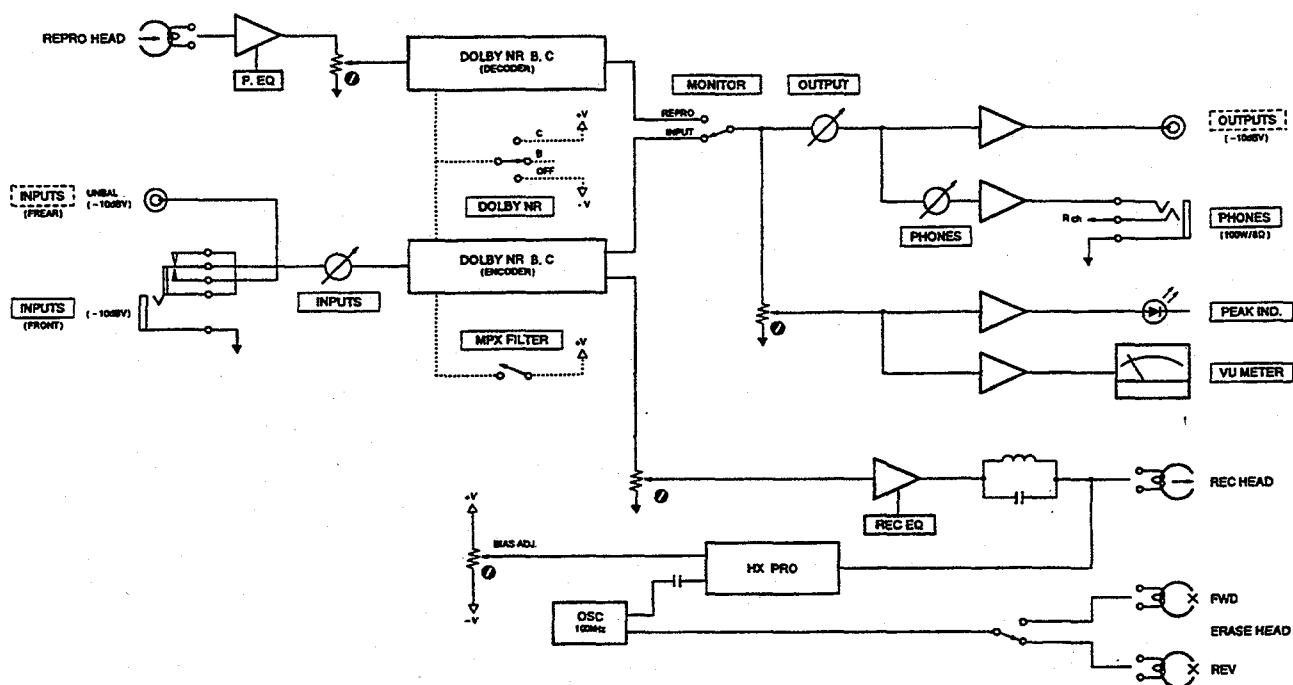

122MKIII/112RMKII/112MKII

112MKII

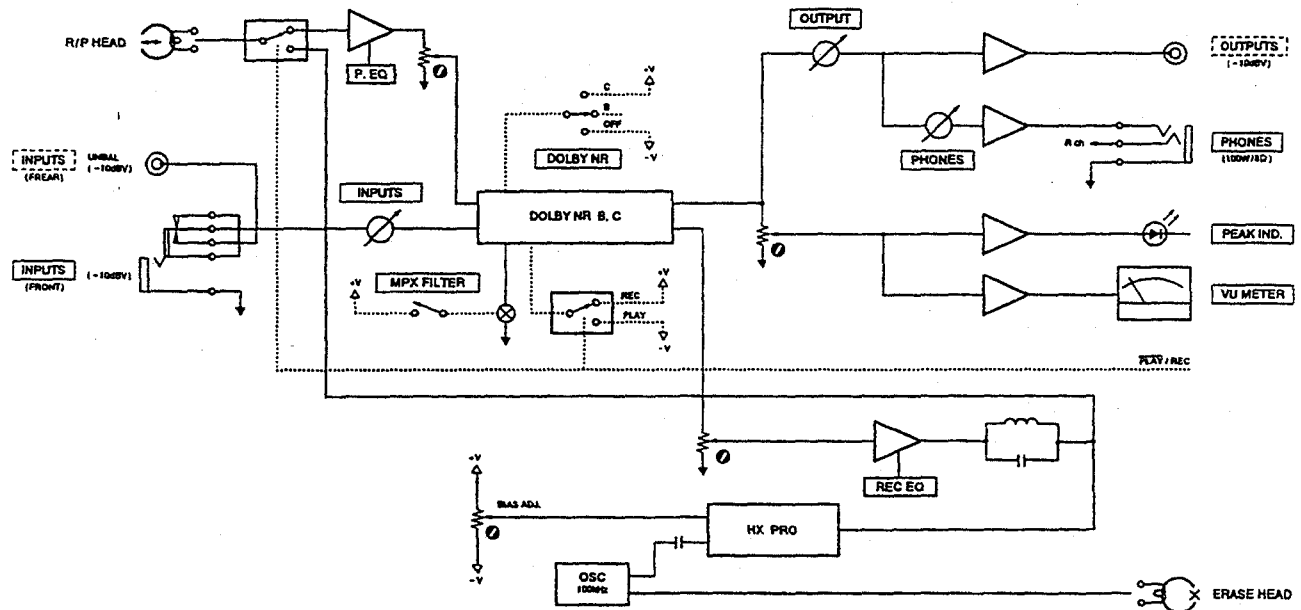

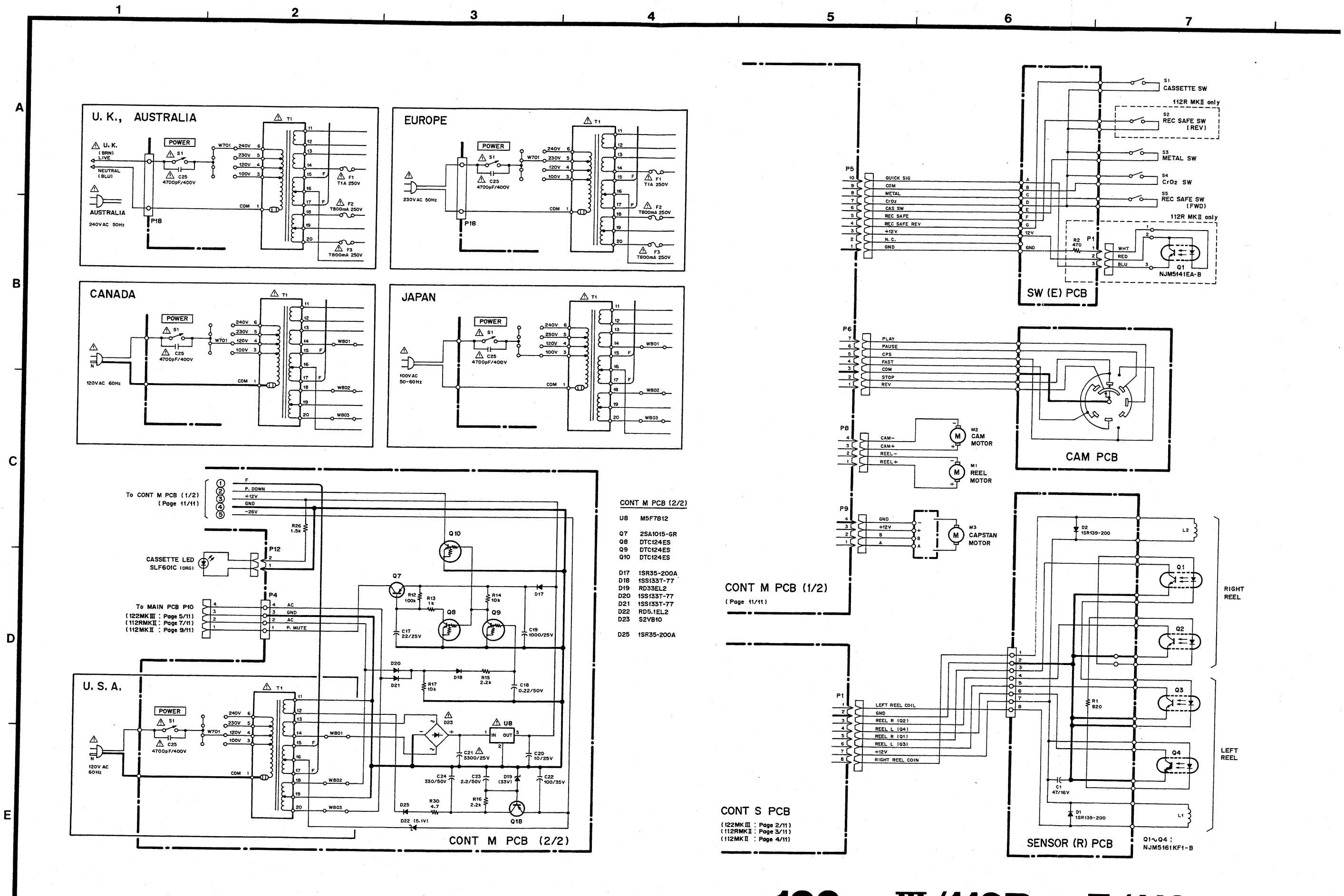

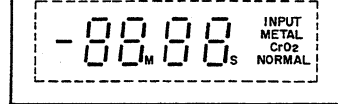

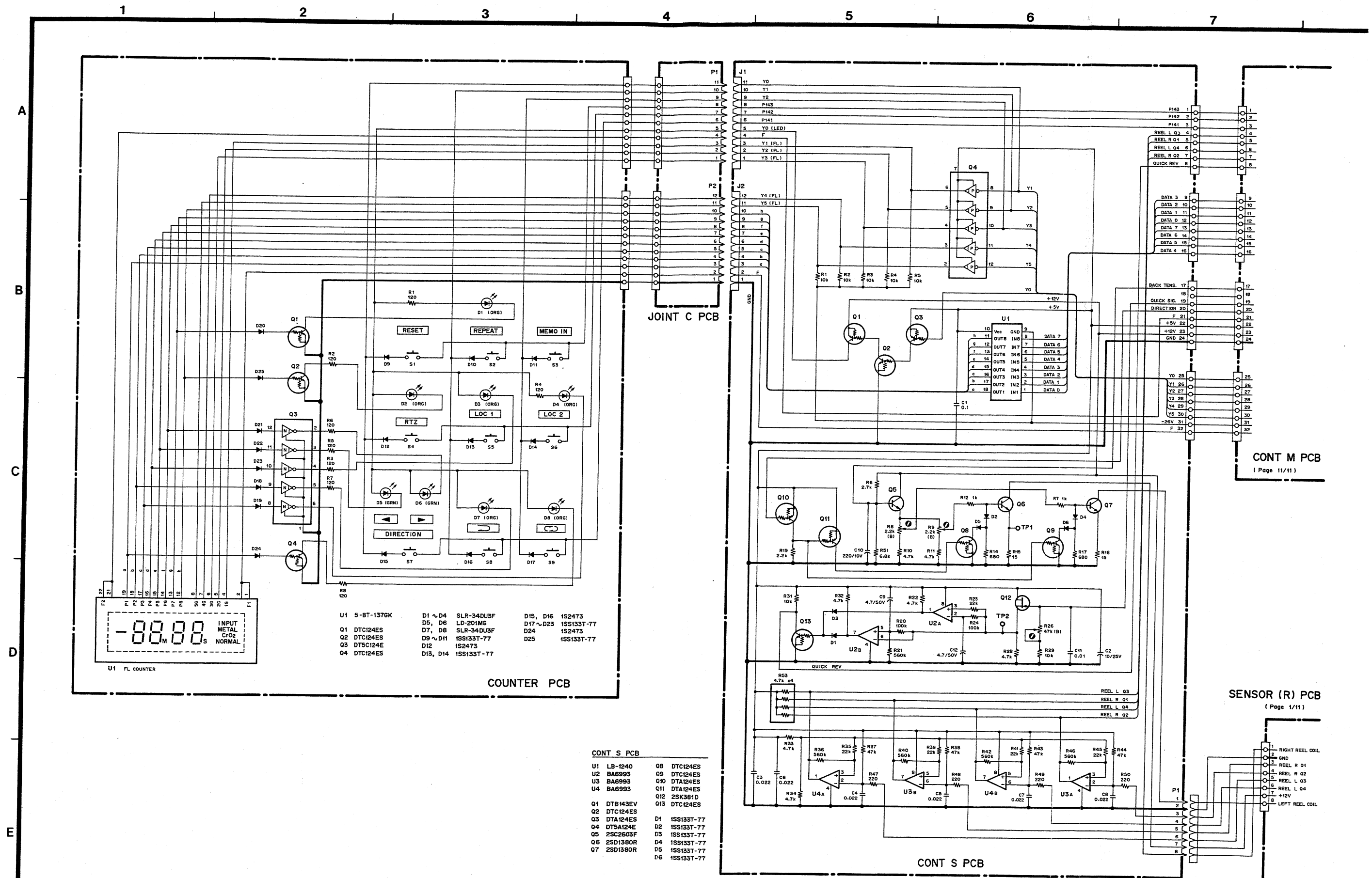

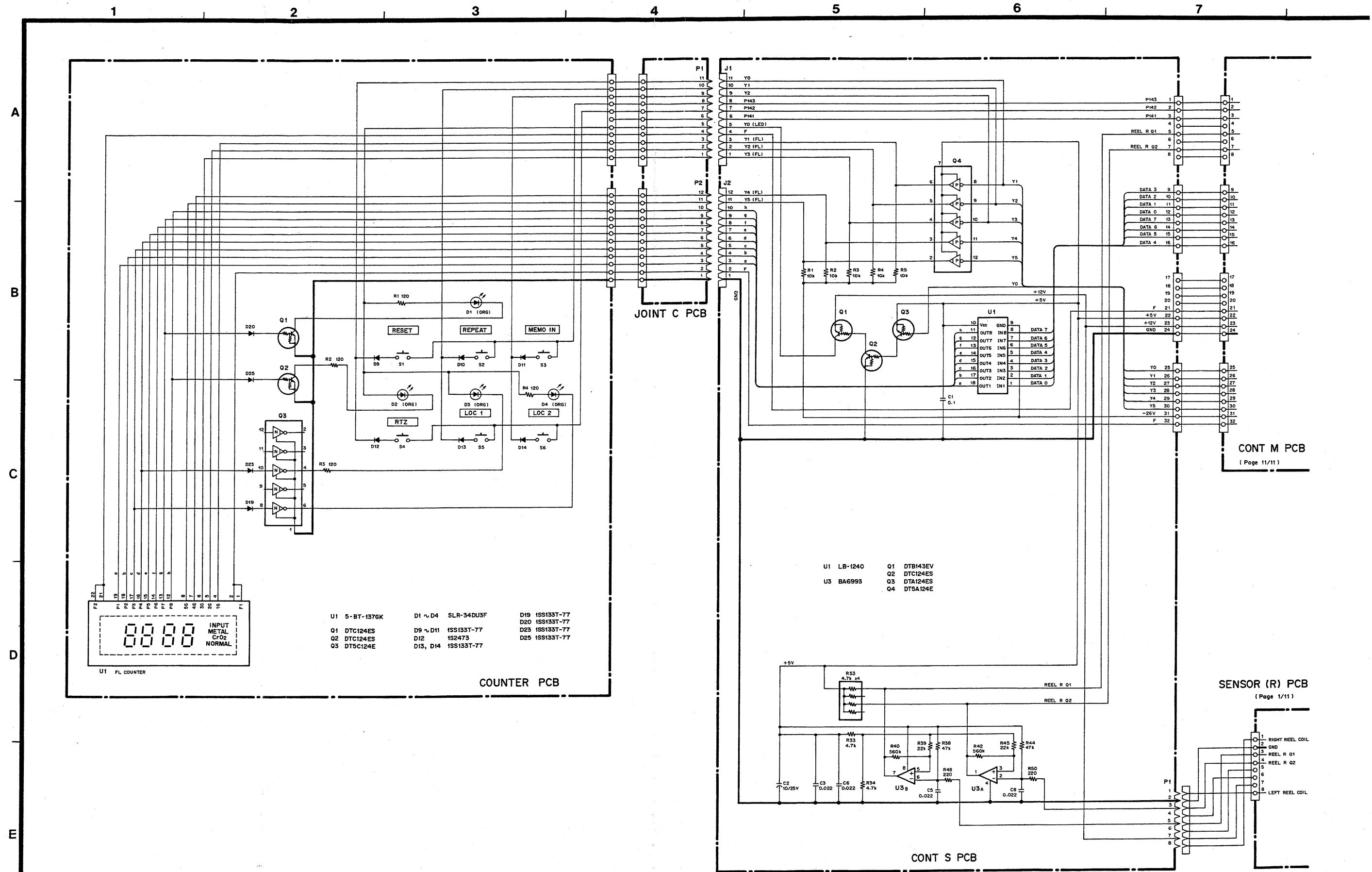

TASCAM

TEAC Professional Division

SCHEMATIC DIAGRAM 122MKIII MAIN SECTION (1/2)

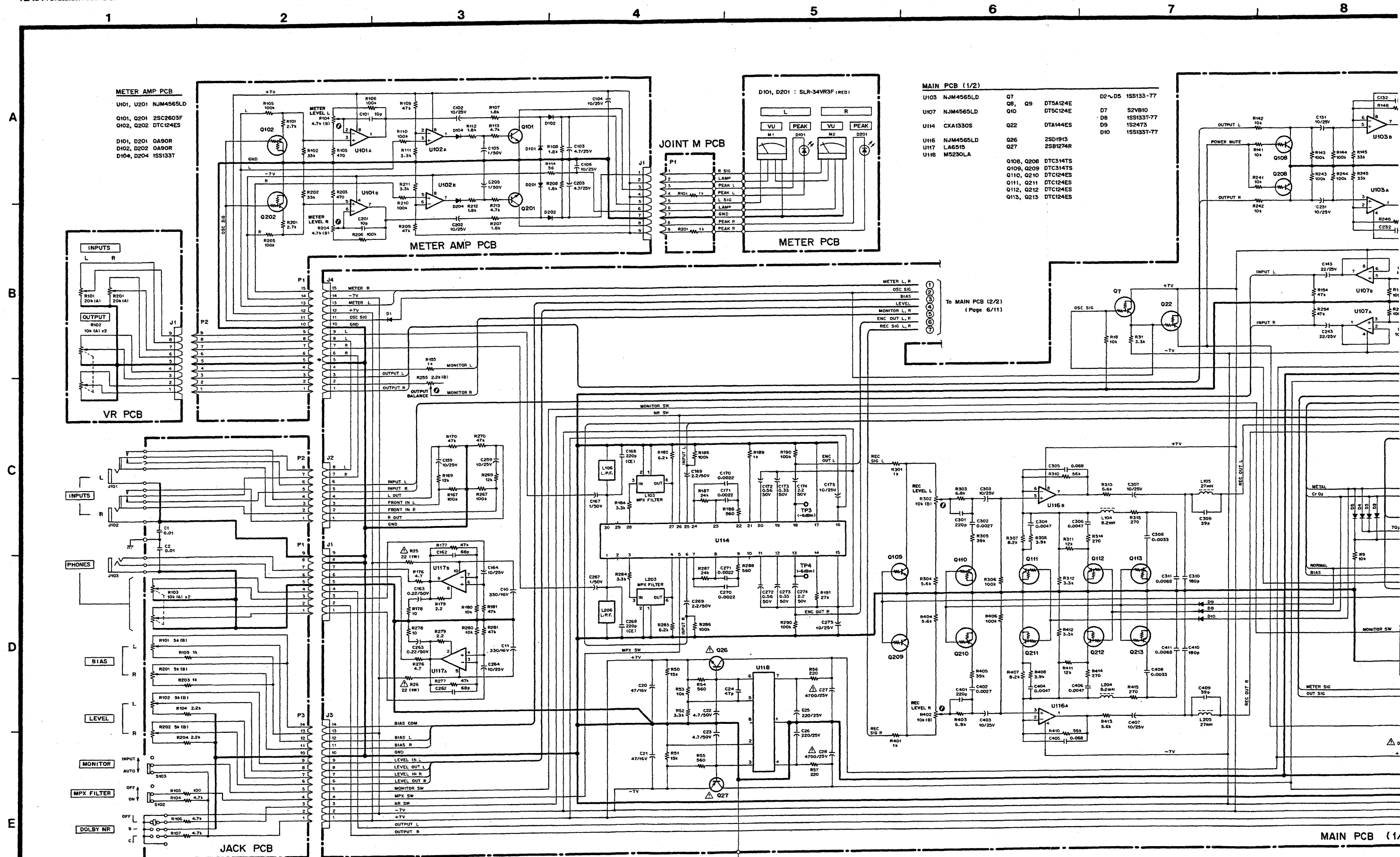

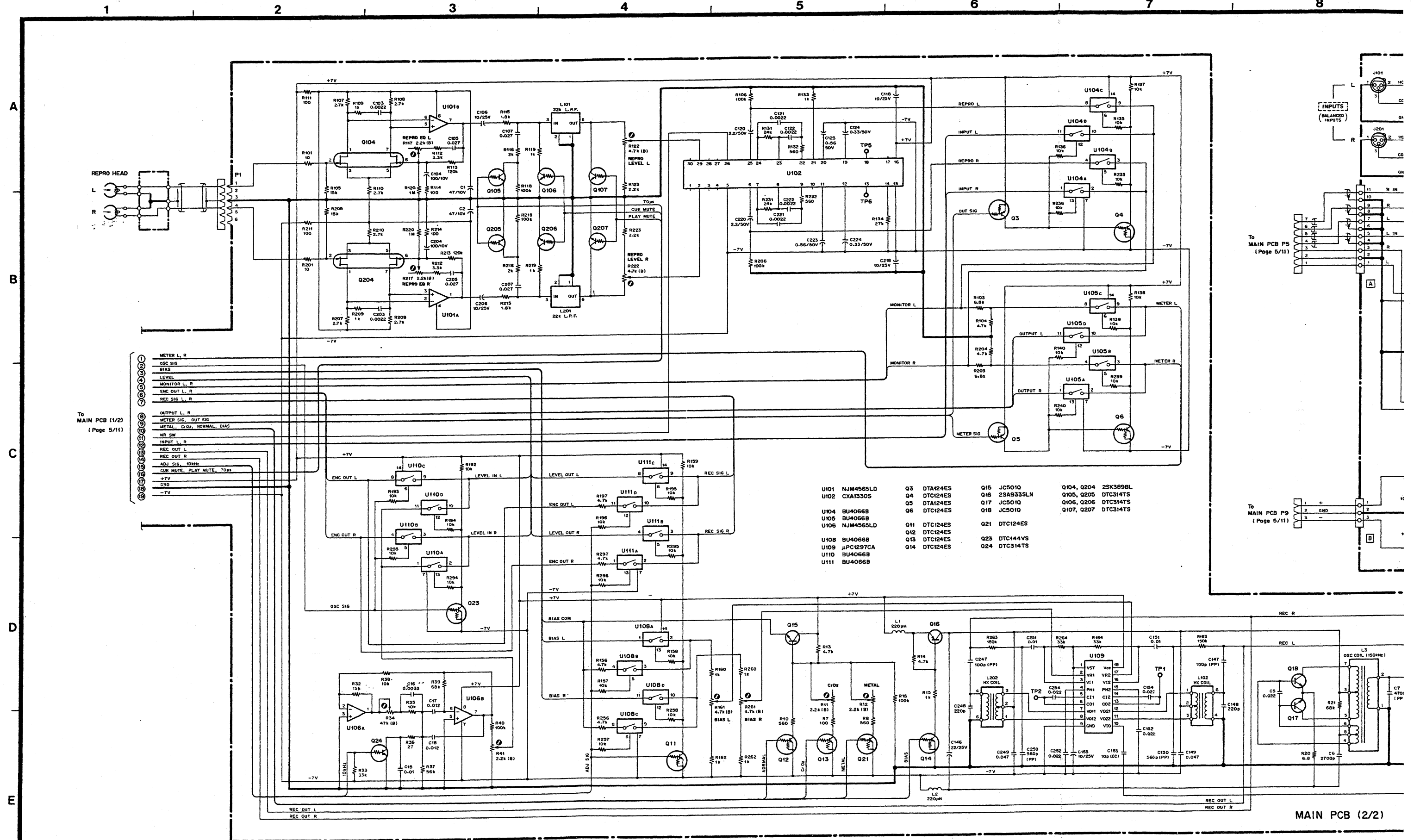

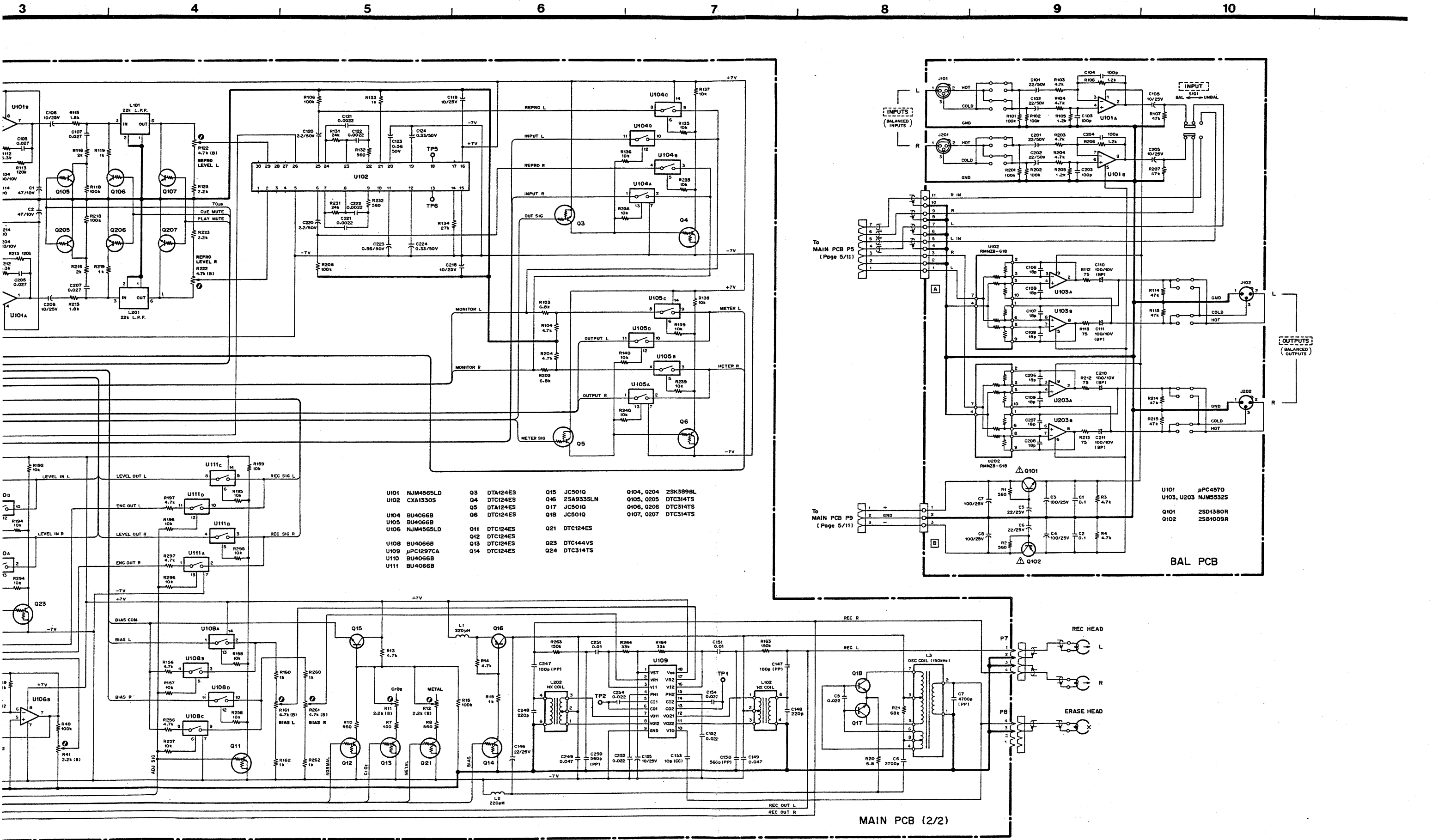

Stereo Cassette Deck 122MKIII

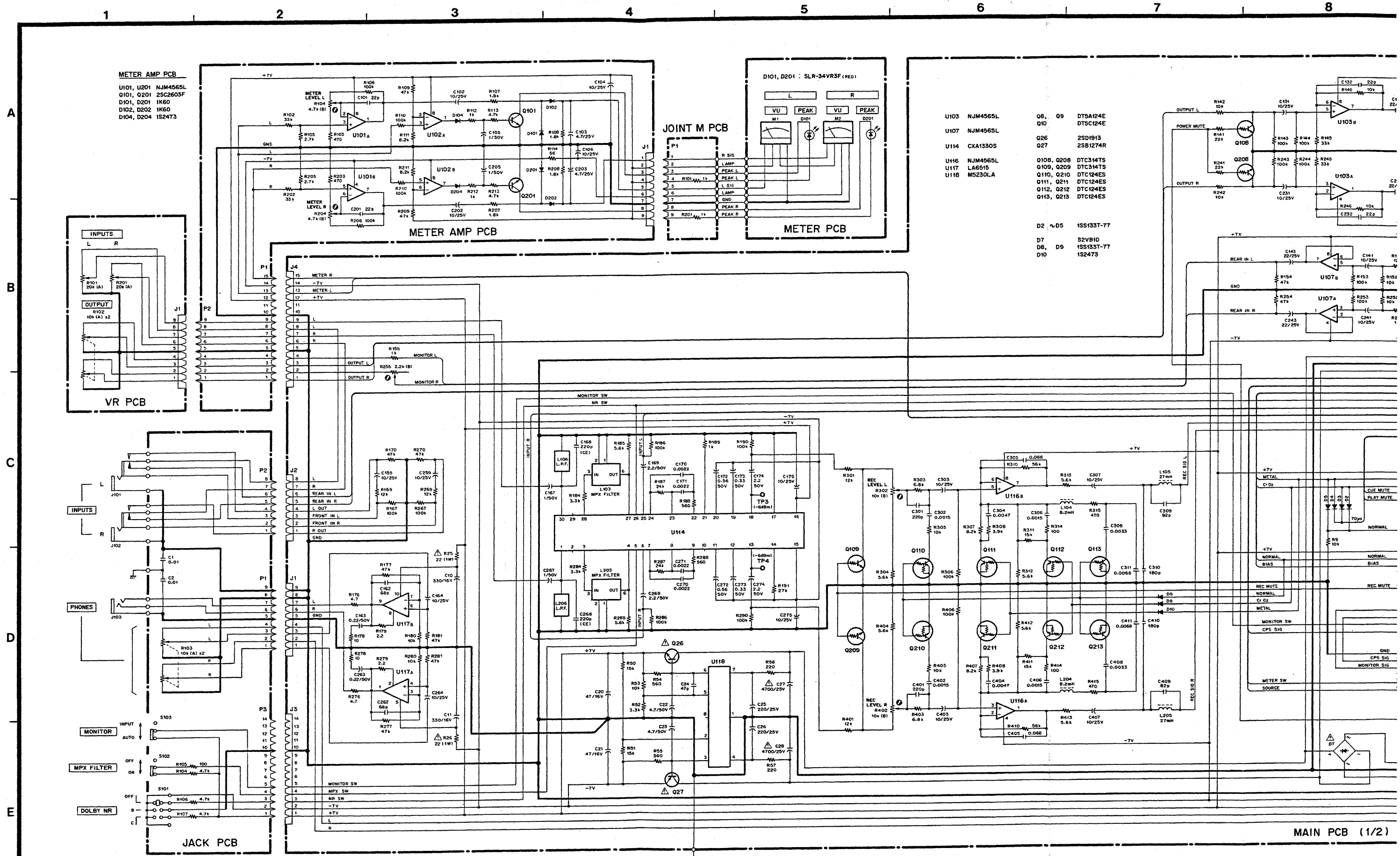

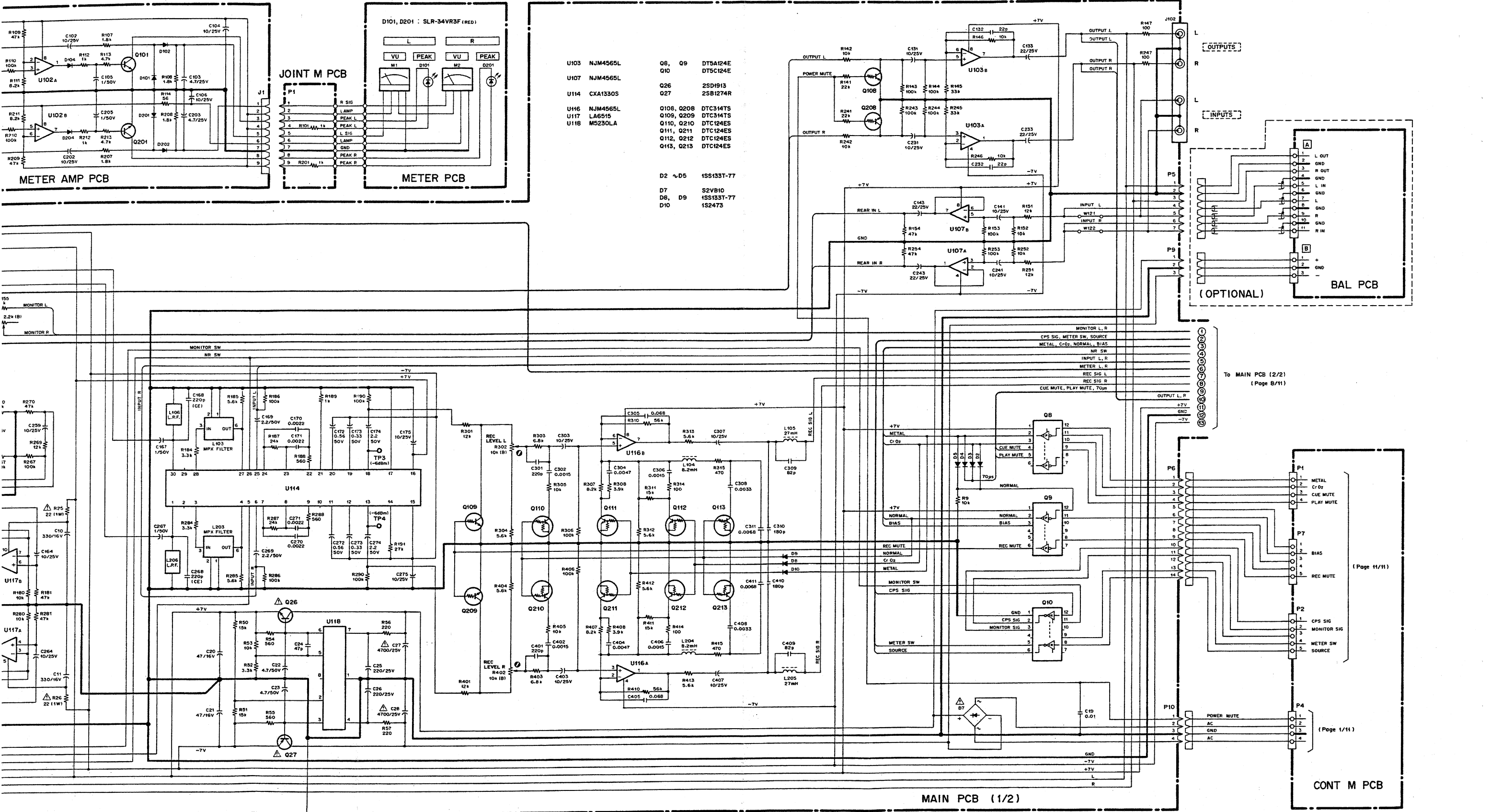

Stereo Cassette Deck 112RMKII

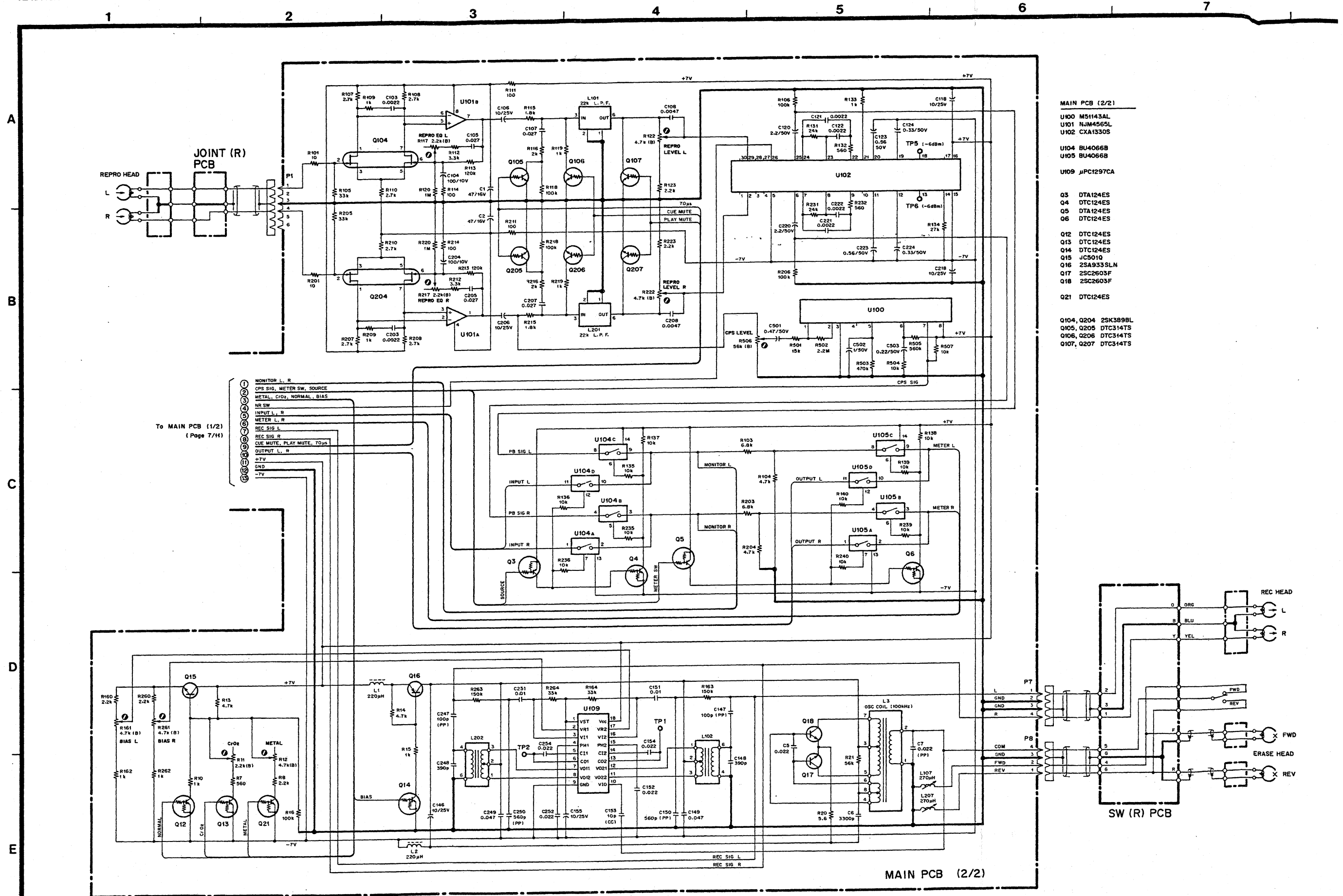

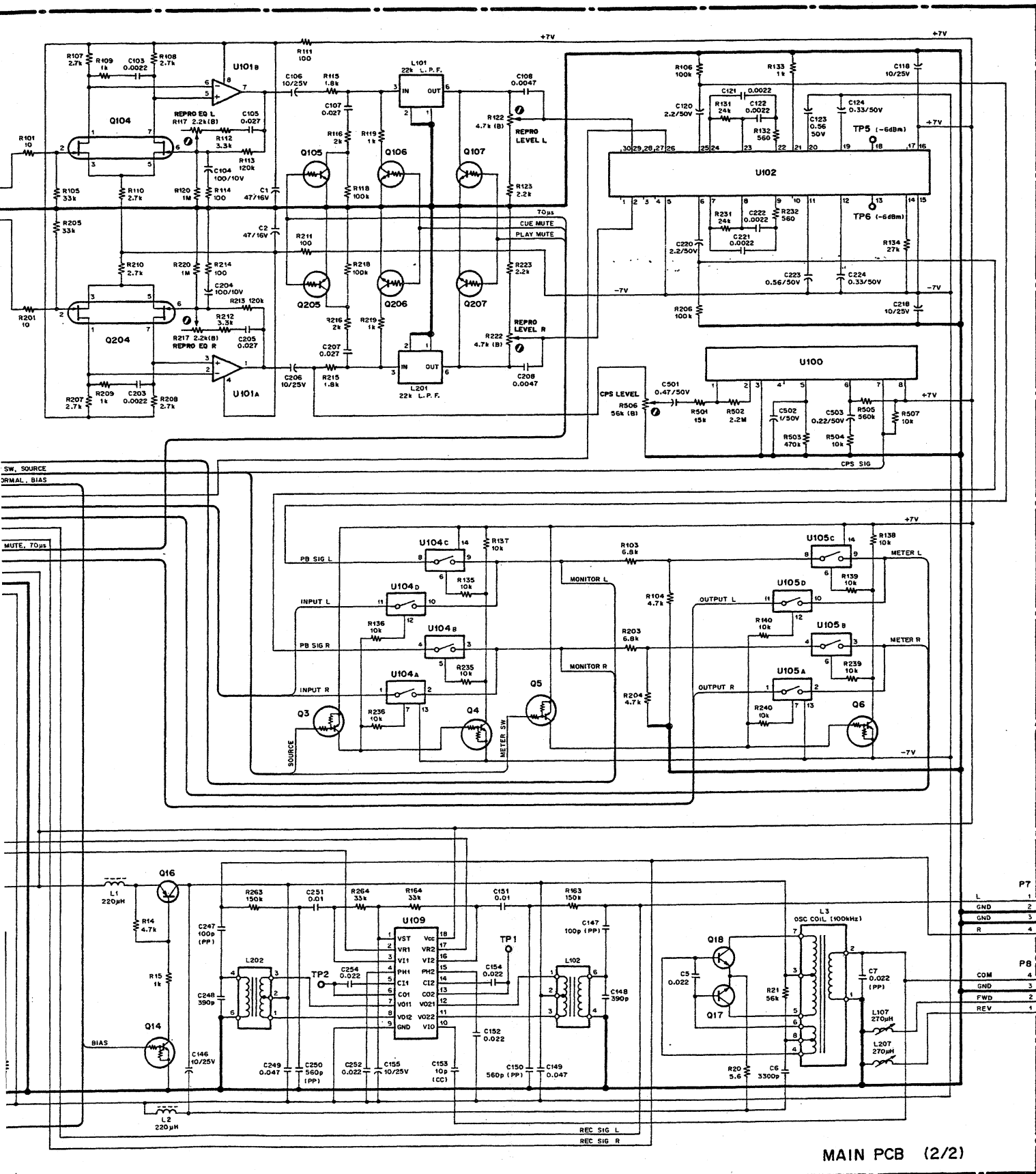

MAIN PCB (2/2)

- U100 M51143AL
- U101 NJM4566L
- U102 CXA1330S
- U104 BU4066B
- U105 BU4066B
- U109 μ PC1297CA

- Q3 DTA124ES
- Q4 DTC124ES
- Q5 DTA124ES
- Q6 DTC124ES

- Q12 DTC124ES
- Q13 DTC124ES
- Q14 DTC124ES
- Q15 JCS010
- Q16 2SA933SLN
- Q17 2SC2603F
- Q18 2SC2603F

- Q21 DTC124ES

- Q104, Q204 2SK389BL
- Q105, Q205 DTC314TS
- Q106, Q206 DTC314TS
- Q107, Q207 DTC314TS

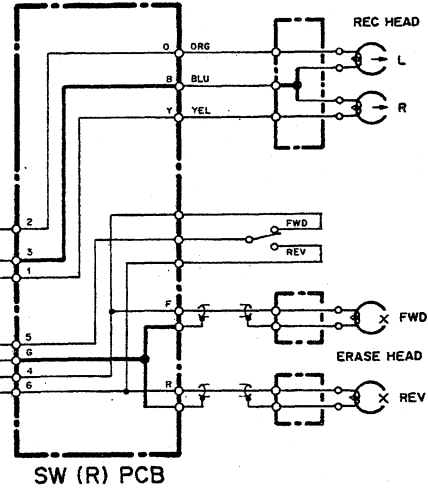

Stereo Cassette Deck 112RMKII

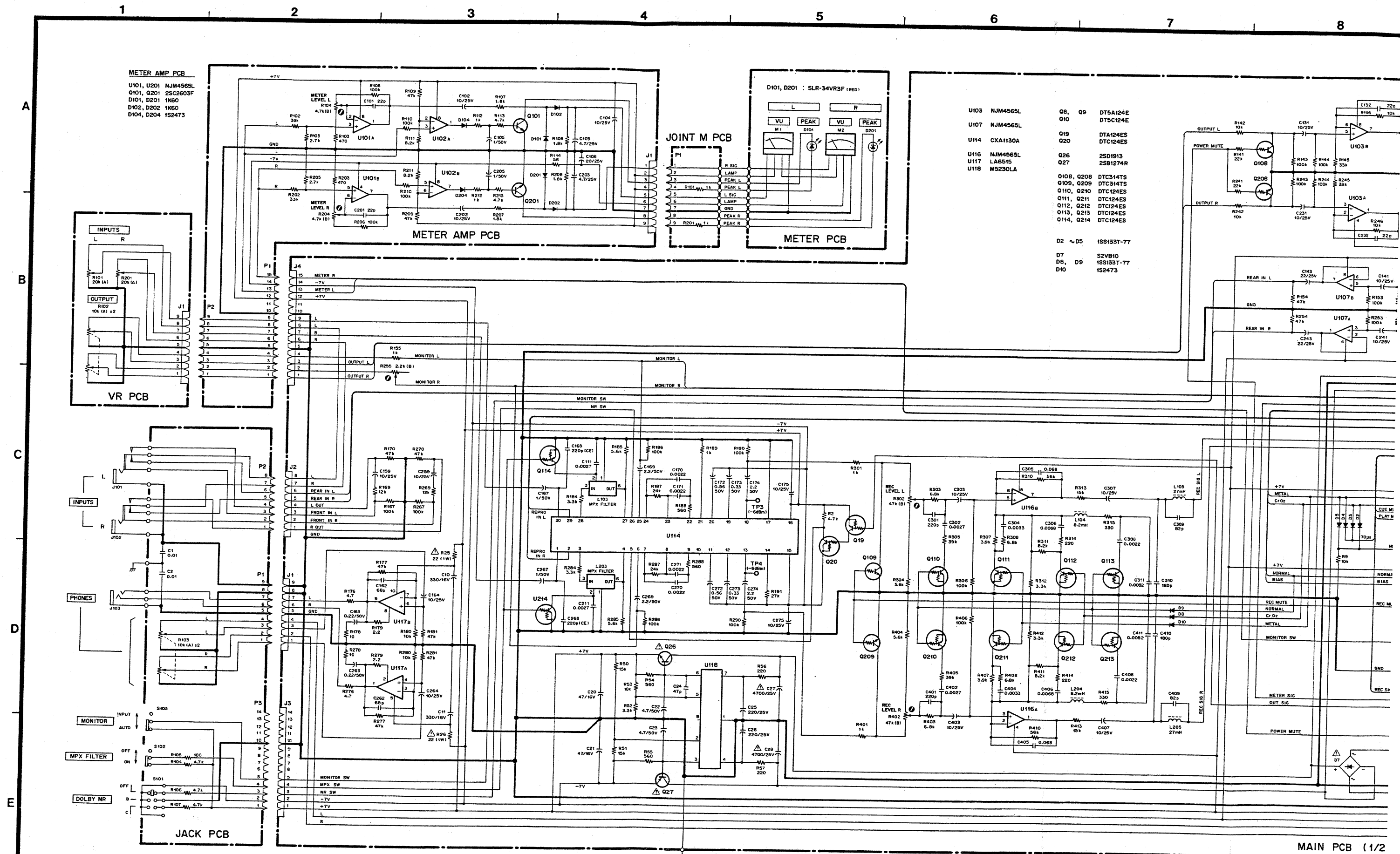

3

4

5

6

7

8

9

10



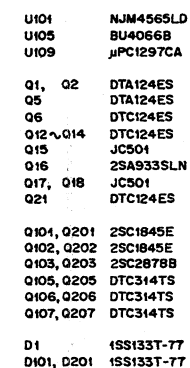

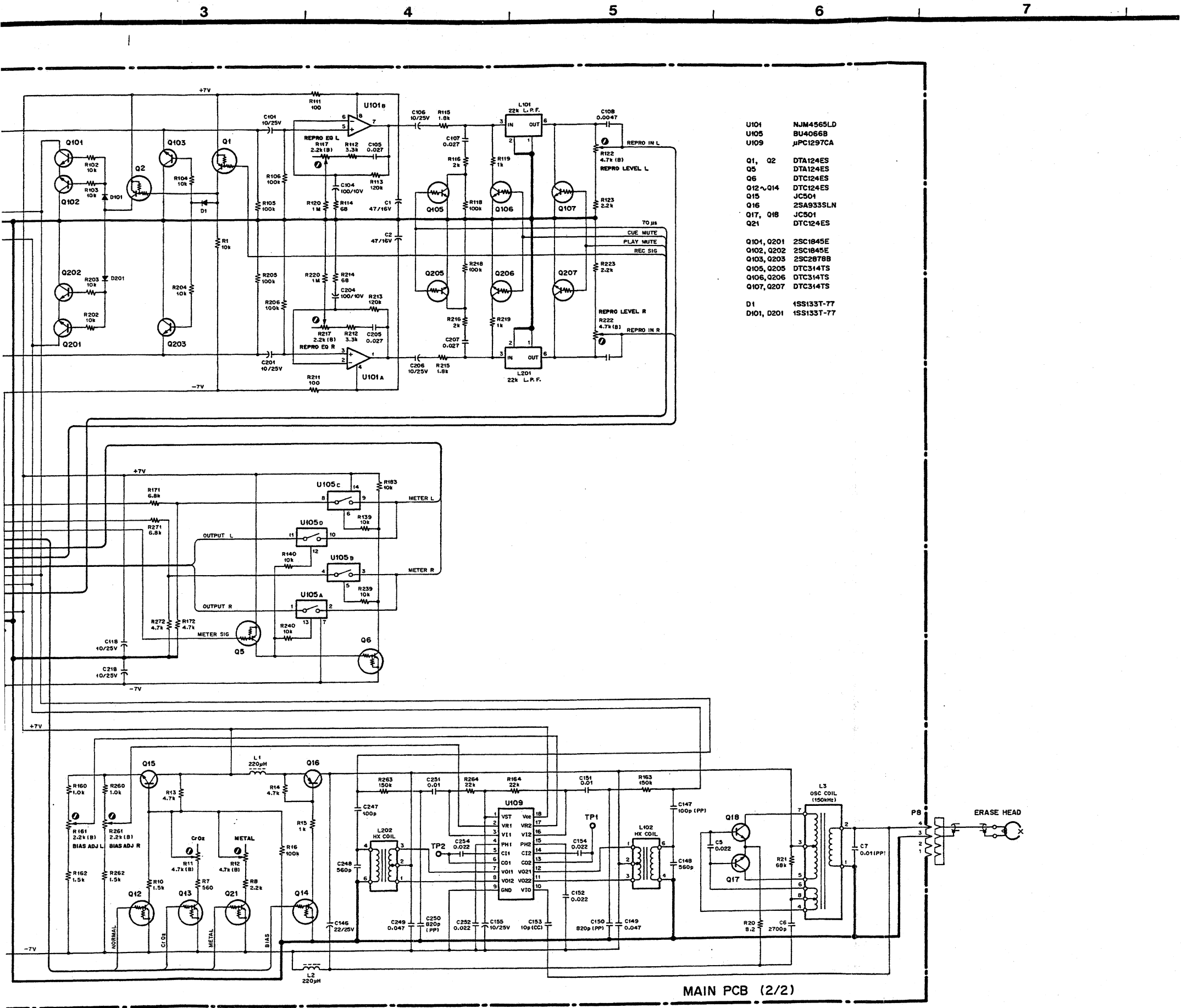

- U101 NJM4565LD
U105 BU4066B
U109 μ PC1297CA
- Q1, Q2 DTA124ES
Q5 DTA124ES
Q6 DTC124ES
Q12-Q14 DTC124ES
Q15 JCS01
Q16 2SA933SLN
Q17, Q18 JCS01
Q21 DTC124ES
- Q104, Q201 2SC1845E
Q102, Q202 2SC1845E
Q103, Q203 2SC2878B
Q105, Q205 DTC314TS
Q106, Q206 DTC314TS
Q107, Q207 DTC314TS
- D1 1SS133T-77
D101, D201 1SS133T-77

Stereo Cassette Deck 112MKII

TASCAM SCHEMATIC DIAGRAM 122MKIII/112RMKII/112MKII CONTROL SECTION

TEAC Professional Division

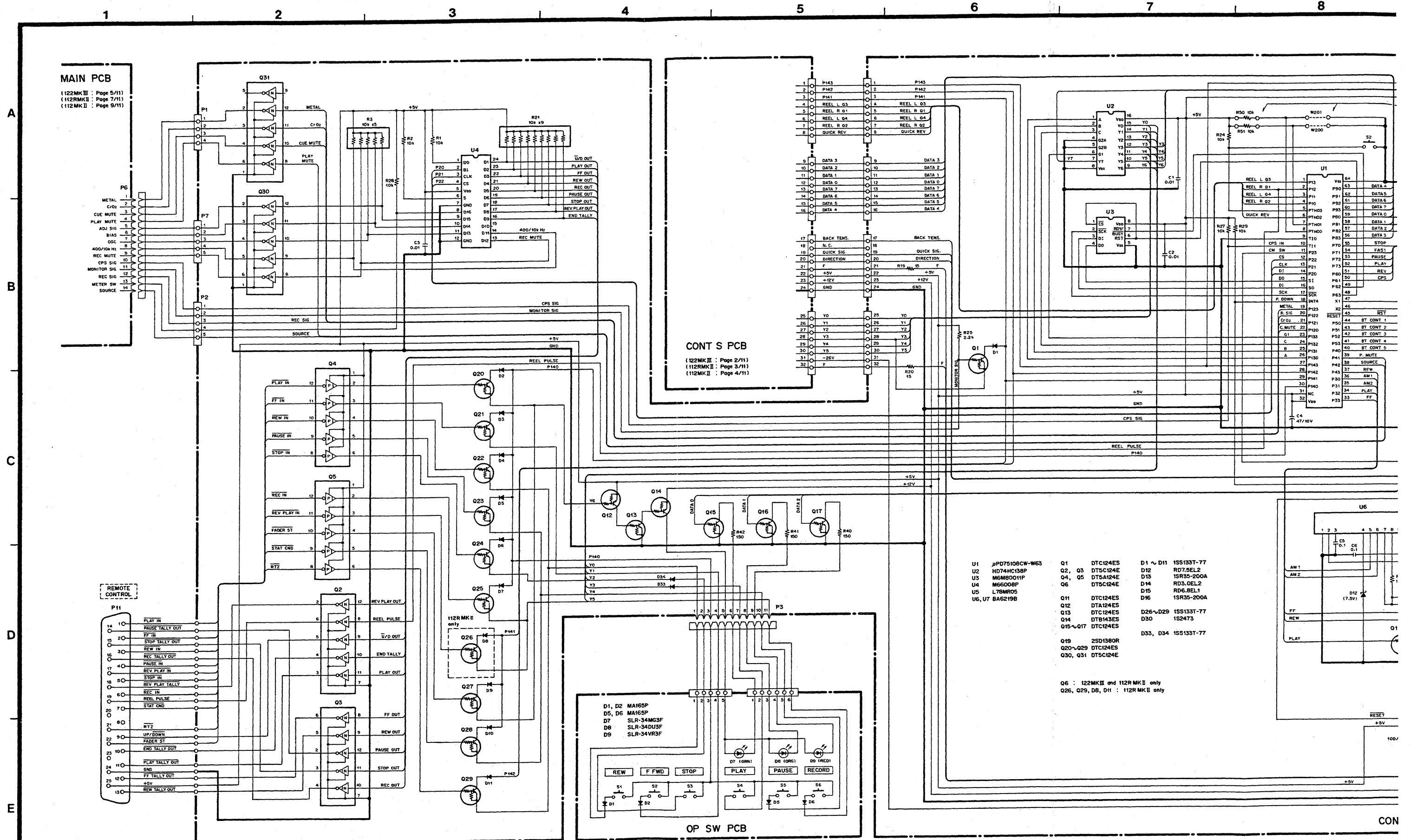

122N

122MKII/112MKII CONTROL SECTION

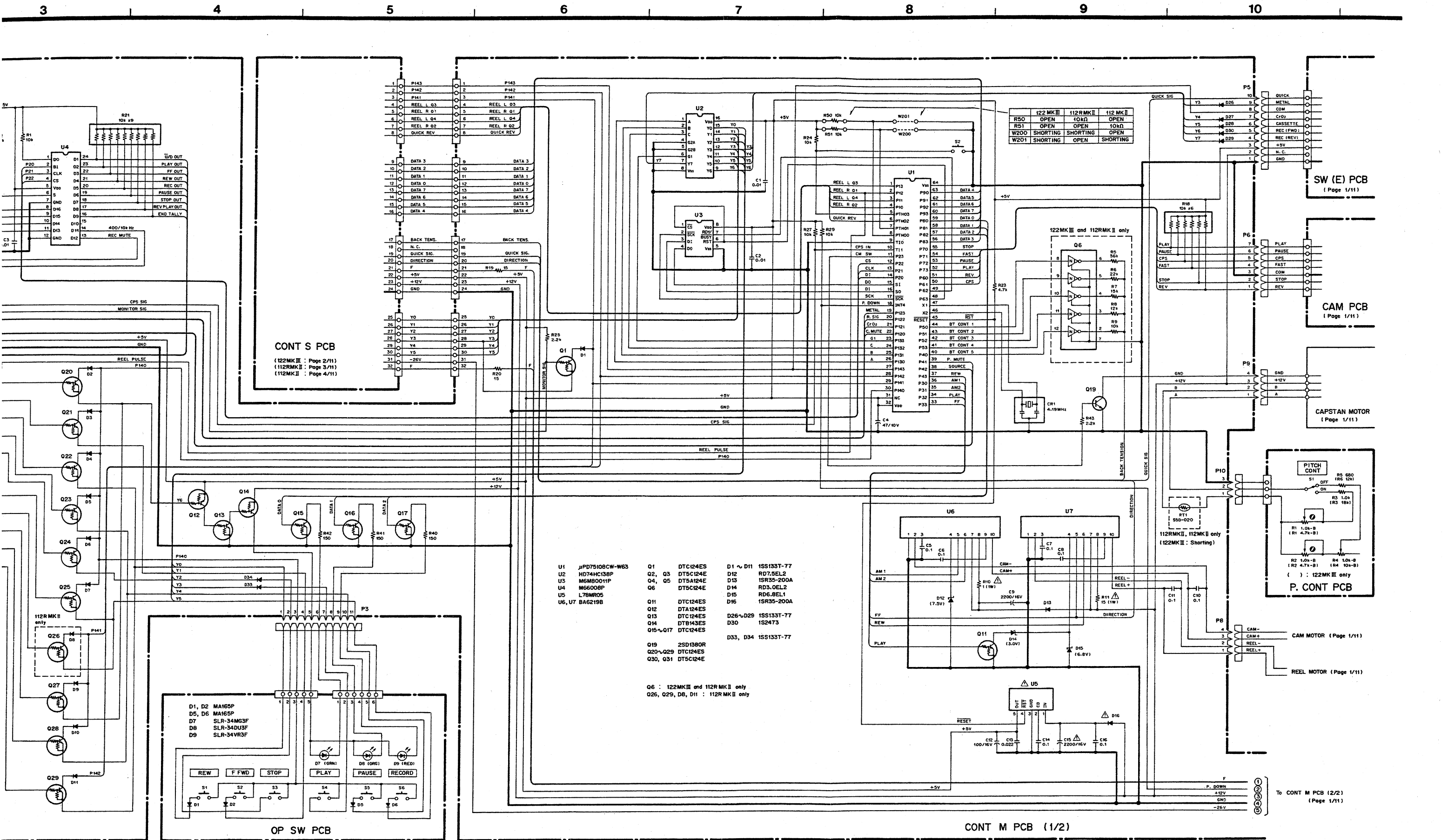

122MKIII/112RMKII/112MKII

122MKⅢ/112RMKⅡ/112MKⅡ

TASCAM TEAC Professional Division

ティアック株式会社

営業部 ☎ (0422) 52-5072

〒180 東京都武蔵野市中町1-19-18 武蔵野センタービル

技術的なお問合わせ

AV技術相談室 ☎ (0425) 60-7761

〒208 東京都武蔵村山市伊奈平2-11-1

サービスに関するお問合わせは、最寄りの営業所等へご連絡ください。
営業所にはサービス・センターが併設されています。

札幌営業所	☎ (011) 521-4101(代)	〒064 札幌市中央区南7条西2-2	くぼたビル
仙台営業所	☎ (022) 227-1501(代)	〒980 仙台市青葉区1番町2-5-5	中央ビル
新潟サービス	☎ (025) 245-0103	〒950 新潟県新潟市本馬越1-4-11	黒井ハイツ
大宮サービス	☎ (048) 642-4551(代)	〒330 大宮市三橋2-8-46	
多摩サービス	☎ (0425) 60-8918	〒208 東京都武蔵村山市伊奈平2-11-1	
7711東京営業所	☎ (03) 3592-2051(代)	〒100 東京都千代田区永田町2-10-7	星ガ岡会館
千葉サービス	☎ (043) 255-1281	〒260 千葉市中央区椿森1-21-13	清水ビル
西関東営業所	☎ (0427) 51-6771	〒229 相模原市千代田1-3-1	M1ビル
静岡サービス	☎ (054) 238-2431	〒422 静岡市高松1-12-1	寿道ハイツ105号
名古屋営業所	☎ (052) 702-3100(代)	〒465 名古屋市名東区上社5-406	
京都サービス	☎ (075) 871-8730(代)	〒616 京都市右京区常盤荘町19	西垣ビル
大阪営業所	☎ (06) 384-5201(代)	〒564 吹田市垂水町3-34-10	
岡山サービス	☎ (0862) 25-8601	〒700 岡山市新保1142-6	
広島営業所	☎ (082) 294-4751(代)	〒730 広島市中区西川口町13-19	
福岡営業所	☎ (092) 431-5781(代)	〒812 福岡市博多区東光2-2-24	
福岡サービス	☎ (092) 936-5672	〒811-22 福岡県粕屋郡志免町志免1041	
サービス1課	☎ (0425) 60-8918	〒208 東京都武蔵村山市伊奈平2-11-1	

TEAC CORPORATION	Musashino Center Bldg., 1-19-18, Nakacho, Musashino-shi, Tokyo 180, Japan	Phone: (0422) 52-5081
TEAC AMERICA, INC.	7733 Telegraph Road, Montebello, California 90640	Phone: (213) 726-0303
TEAC CANADA LTD.	340 Brunel Road, Mississauga, Ontario L4Z 2C2, Canada	Phone: 416-890-8008
TEAC UK LIMITED	5 Marlin House, Marlin's Meadow, The Croxley Centre, Watford, Herts. WD1 8YA, U.K.	Phone: 0923-819631
TEAC DEUTSCHLAND GmbH	Bahnstrasse 12, 65205 Wiesbaden-Erbenheim, Germany	Phone: 0611-71580
TEAC FRANCE S.A.	17, Rue Alexis-de-Tocqueville, CE 005 92182 Antony Cedex, France	Phone: (1) 42.37.01.02
TEAC BELGIUM NV/SA	143C Woluweaan, 1831 Machelen-Diegem, Belgium	Phone: (02) 725-6555
TEAC NEDERLAND BV	Perkinsbaan 11, 3439 ND Nieuwegein, Nederland	Phone: 03-402-30229
TEAC AUSTRALIA PTY., LTD. A.C.N. 005 408 462	106 Bay Street, Port Melbourne, Victoria 3207, Australia	Phone: (03) 646-1733
TEAC ITALIANA S.p.A.	Via C. Cantù 5, 20092 Cinisello Balsamo, Milano, Italy	Phone: 02-66010500