



Intel® 865G/865GV/865PE/865P Chipset Customer Reference Board Schematics

*For use with the Intel® 865G/865GV/865PE/865P Chipset Platform
Design Guide*

September 2003



INFORMATION IN THIS DOCUMENT IS PROVIDED IN CONNECTION WITH INTEL® PRODUCTS. NO LICENSE, EXPRESS OR IMPLIED, BY ESTOPPEL OR OTHERWISE, TO ANY INTELLECTUAL PROPERTY RIGHTS IS GRANTED BY THIS DOCUMENT. EXCEPT AS PROVIDED IN INTEL'S TERMS AND CONDITIONS OF SALE FOR SUCH PRODUCTS, INTEL ASSUMES NO LIABILITY WHATSOEVER, AND INTEL DISCLAIMS ANY EXPRESS OR IMPLIED WARRANTY, RELATING TO SALE AND/OR USE OF INTEL PRODUCTS INCLUDING LIABILITY OR WARRANTIES RELATING TO FITNESS FOR A PARTICULAR PURPOSE, MERCHANTABILITY, OR INFRINGEMENT OF ANY PATENT, COPYRIGHT OR OTHER INTELLECTUAL PROPERTY RIGHT. INTEL PRODUCTS ARE NOT INTENDED FOR USE IN MEDICAL, LIFE SAVING, OR LIFE SUSTAINING APPLICATIONS.

Intel may make changes to specifications and product descriptions at any time, without notice.

The Intel® 865G/865GV/865PE/865P chipset may contain design defects or errors known as errata which may cause the product to deviate from published specifications. Current characterized errata are available on request.

Contact your local Intel sales office or your distributor to obtain the latest specifications and before placing your product order.

Intel and the Intel logo are trademarks or registered trademarks of Intel Corporation or its subsidiaries in the United States and other countries.

*Other names and brands may be claimed as the property of others.

Copyright © 2003, Intel Corporation



Revision History

Rev. No.	Description	Rev. Date
-001	Initial Release.	May 2003
-002	Added 865GV to document title	September 2003

Document Contents

This document contains a set of Customer Board Reference (CRB) schematics for the 865G, 865GV, 865PE, and 865P chipsets. Note that the schematic diagrams for the AGP interface are only for the 865G, 865PE, and 865P chipsets.

CR-1		8	7	6	5	4	3	2	1
INTEL(R) 865G/865PE/865P CUSTOMER REFERENCE BOARD SCHEMATICS									
PAGE #		COMPONENT/FUNCTION			PAGE #		COMPONENT/FUNCTION		
1		INDEX PAGE			52		AUDIO: FRONT PANEL HEADER AND MIC-IN		
2		TABLES: BLOCK DIAGRAM			53		AUDIO: AUDIO OUTPUTS, SURROUND SOUND OUTPUTS		
3		TABLES: RESET MAP			54		AUDIO: AUDIO JACK SENSING		
4		TABLES: CLOCK DISTRIBUTION			55		AUDIO: AUDIO VREG		
5		CORE: CPU CONNECTOR			56		TPM		
6		CORE: CPU TERMINATION & MISC P/U, P/D			57		SATA: SATA HEADERS		
7		CORE: CPU ANALOG PLL FILTER			58		FWH: MFG MODE AND RECOVERY JUMPERS		
8-14		CORE: SPRINGDALE-MCH, MCH TERMINATION/STRAPPING			59-60		SIO: 82801EB/82801ER		
15		CORE: CK_409 (MAIN CLOCK GENERATOR)			61		SIO: FLOPPY		
16		CORE: AGP CONN & AGP DECOUPLING & TERM			62		SIO: KEYBOARD & MOUSE PORTS (PS/2)		
17		CORE: VGA CONNECTOR			63		SIO: PARALLEL PORT		
18		CORE: AGP SWING/UREF			64		SIO: COM1		
19		CORE: DDR CHANNEL A DIMM CONNECTORS			65		HECETA4 & HECETA5		
20-21		CORE: DDR CHANNEL A SERIES TERMINATION			66		PC SPEAKER		
22		CORE: DDR CHANNEL A UTERM DECOUPLING			67		2X8 FRONT PANEL HEADER		
23		CORE: DDR CHANNEL B DIMM CONNECTORS			68		FAN: FAN HEADERS (3)		
24-25		CORE: DDR CHANNEL B SERIES TERMINATION			69		VREG: POWER CONNECTOR; 2X10 AND 2X2		
26		CORE: DDR CHANNEL B UTERM DECOUPLING			70		VREG: 2.5V MEMORY, STANDBY-MEMORY		
27-30		ICH5: 82801EB/82801ER I/O CONTROLLER HUB			71		VREG: 1.25V MEMORY VTT		
31		ICH5: ICH5 PULL-UP/PULL-DOWNS & DECOUPLING			72		VREG: BATTERY, PCIV AUX, TURN-ON SEQUENCER		
32		ICH5: LCI TO 82547EI/82562EZ(EX)(ET)(EM) /CNR ROUTING OPTIONS			73		VREG: WAKE ON PS2 AND USB		
33		ICH5: IDE PRIMARY & SECONDARY			74		VREG: WAKE ON USB, MAGJACK CONN		
34		ICH5: USB DOUBLE STACK; BACK PANEL LEFT			75		VREG: 3.3V/1.5V STBY, 1.7V DAC		
35		ICH5: USB ROUTING OPTION			76		VREG: BULK DECOUPLING		
36		ICH5: USB FRONT PANEL/CNR VREG & OC#,			77		VREG: PROCESSOR SELECT/ LAN VREG		
37		ICH5: USB FNT PANEL & BACK PANEL RIGHT CONN			78		VREG: CORE 1.5V		
38-40		ICH5: PCI SLOTS 1 - 3			79		CORE: CPU MAIN REGULATOR (VCCP); CONTROLLER		
41		ICH5: PCI SLOT DECOUPLING & TERMINATION			80		CORE: CPU MAIN REGULATOR (VCCP); 1 & 2 PHASES		
42		CNR: CNR CONNECTOR			81		CORE: CPU MAIN REGULATOR (VCCP); 3RD PHASE		
43-46		LAN: 82547EI/82562EZ(EX)(ET)(EM)			82		CORE: CPU DECOUPLING, 12V FILTER INDUCTOR		
47		CSA INTERFACE REFERENCE			83		CORE: VID SELECT/PASSIVE BLEED/FRONT PANEL		
48		AUDIO: CODEC (ADI1885, ADI1886 OR CS4201)			84		CORE: BACKSIDE & CUB DECOUPLING		
49		AUDIO: CODEC FILTERING CAPS			85		CORE: VREG THERMAL CIRCUITRY		
50		AUDIO: CD-IN: ATAPI HEADERS, LINE IN			86		CORE: ITP (SMT)		
51		AUDIO: TRUE LINE-OUT							
DRAWING									
INFORMATION IN THIS DOCUMENT IS PROVIDED IN CONNECTION WITH INTEL(R) PRODUCTS. NO LICENSE, EXPRESS OR IMPLIED, BY ESTOPPEL OR OTHERWISE, TO ANY INTELLECTUAL PROPERTY RIGHTS IS GRANTED BY THIS DOCUMENT. EXCEPT AS PROVIDED IN INTEL'S TERMS AND CONDITIONS OF SALE FOR SUCH PRODUCTS, INTEL ASSUMES NO LIABILITY WHATSOEVER, AND INTEL DISCLAIMS ANY EXPRESS OR IMPLIED WARRANTY, RELATING TO SALE AND/OR USE OF INTEL PRODUCTS INCLUDING LIABILITY OR WARRANTIES RELATING TO FITNESS FOR A PARTICULAR PURPOSE, MERCHANTABILITY, OR INFRINGEMENT OF ANY PATENT, COPYRIGHT OR OTHER INTELLECTUAL PROPERTY RIGHT. INTEL PRODUCTS ARE NOT INTENDED FOR USE IN MEDICAL, LIFE SAVING, OR LIFE SUSTAINING APPLICATIONS.									
INTEL MAY MAKE CHANGES TO SPECIFICATIONS AND PRODUCT DESCRIPTIONS AT ANY TIME WITHOUT NOTICE.									
DESIGNERS MUST NOT RELY ON THE ABSENCE OR CHARACTERISTICS OF ANY FEATURES OR INSTRUCTIONS MARKED "RESERVED" OR "UNDEFINED". INTEL RESERVES THESE FOR FUTURE DEFINITION AND SHALL HAVE NO RESPONSIBILITY WHATSOEVER FOR CONFLICTS OR INCOMPATIBILITIES ARISING FROM FUTURE CHANGES TO THEM.									
THE INTEL(R) PENTIUM 4 PROCESSOR AND THE INTEL(R) 865G/865PE/865P CHIPSET PLATFORM MAY CONTAIN DESIGN DEFECTS OR ERRORS KNOWN AS ERRATA WHICH MAY CAUSE THE PRODUCT TO DEVIATE FROM PUBLISHED SPECIFICATIONS. CURRENT CHARACTERIZED ERRATA ARE AVAILABLE ON REQUEST.									
CONTACT YOUR LOCAL INTEL SALES OFFICE OR YOUR DISTRIBUTOR TO OBTAIN THE LATEST SPECIFICATIONS AND BEFORE PLACING YOUR PRODUCT ORDER.									
COPIES OF DOCUMENTS WHICH HAVE AN ORDERING NUMBER AND ARE REFERENCED IN THIS DOCUMENT, OR OTHER INTEL LITERATURE, MAY BE OBTAINED FROM:									
INTEL CORPORATION									
WWW.INTEL.COM									
OR CALL 1-800-548-4725									
INTEL AND PENTIUM 4 ARE TRADEMARKS OR REGISTERED TRADEMARKS OF INTEL CORPORATION OR ITS SUBSIDIARIES IN THE UNITED STATES AND OTHER COUNTRIES.									
*OTHER NAMES AND BRANDS MAY BE CLAIMED AS THE PROPERTY OF OTHERS.									
SCHEMATIC TITLE: INTEL(R) 865G/865PE/865P CHIPSET REFERENCE BOARD									
PAGE TITLE: TITLE PAGE								REV:	
INTEL PLATFORM APPS ENG, 1900 PRAIRIE CITY ROAD FOLSOM, CALIFORNIA 95630								LAST REVISED: Tue May 06 11:24:49 2003	
								SHEET: 1	

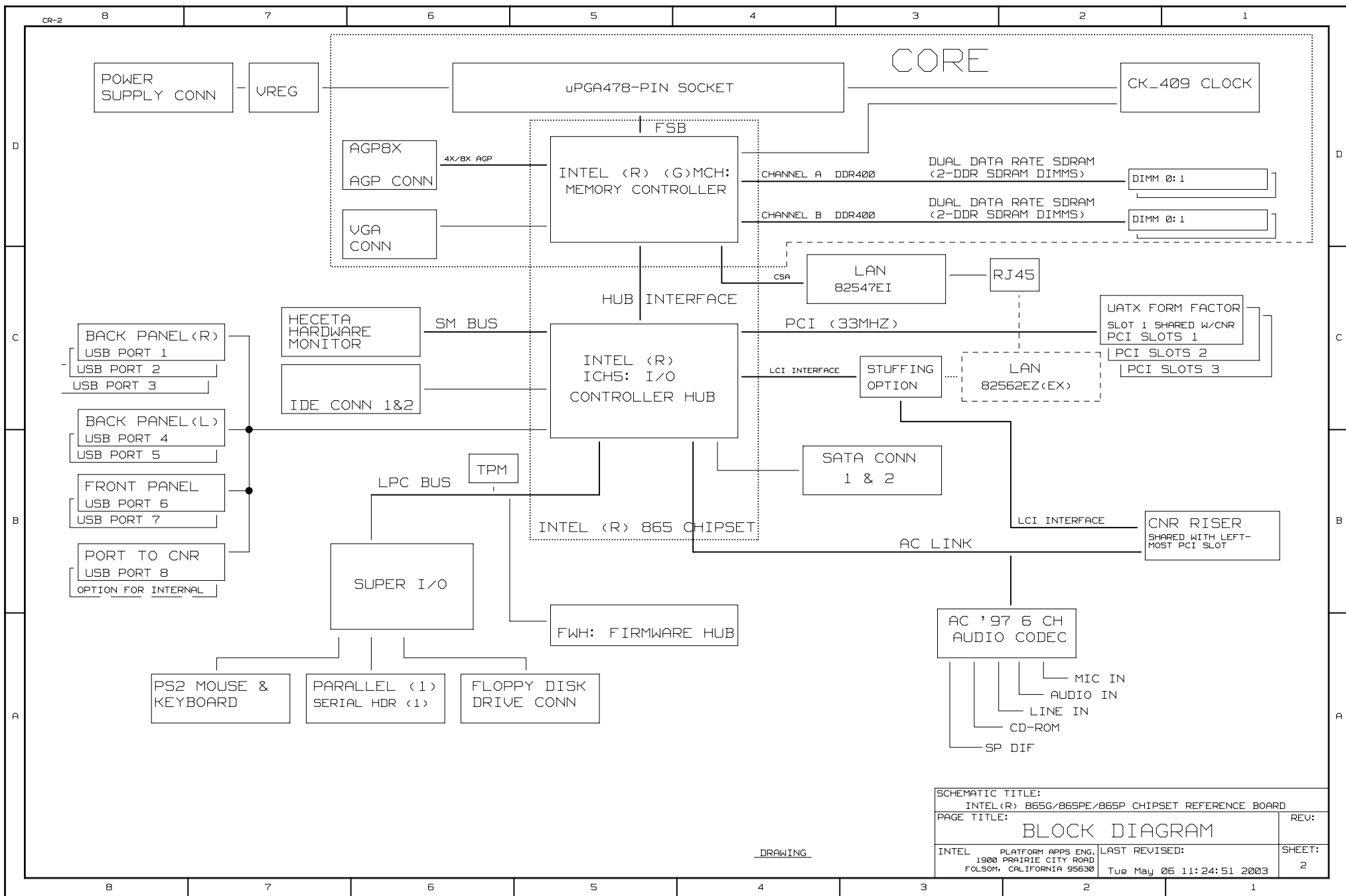

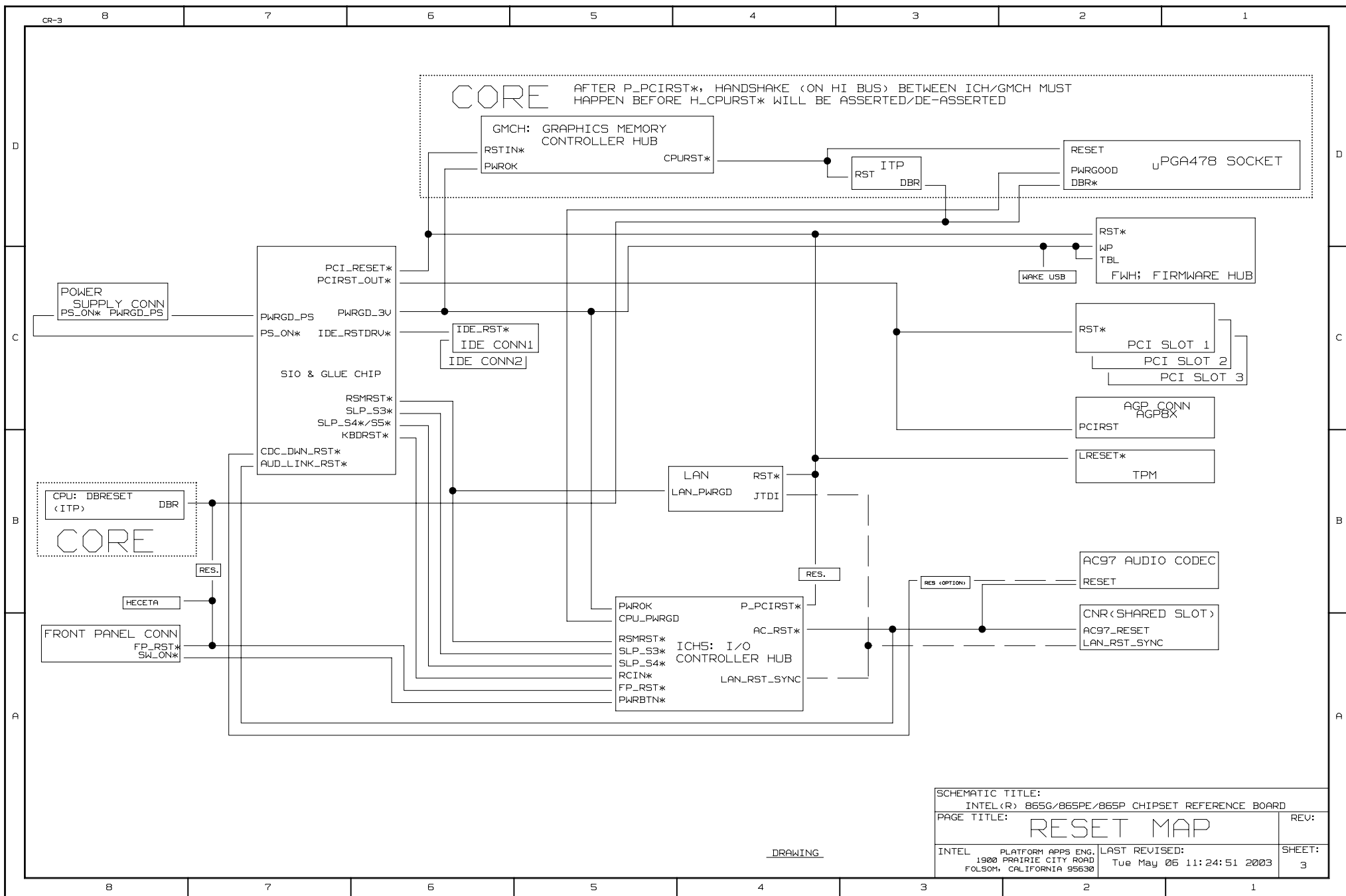

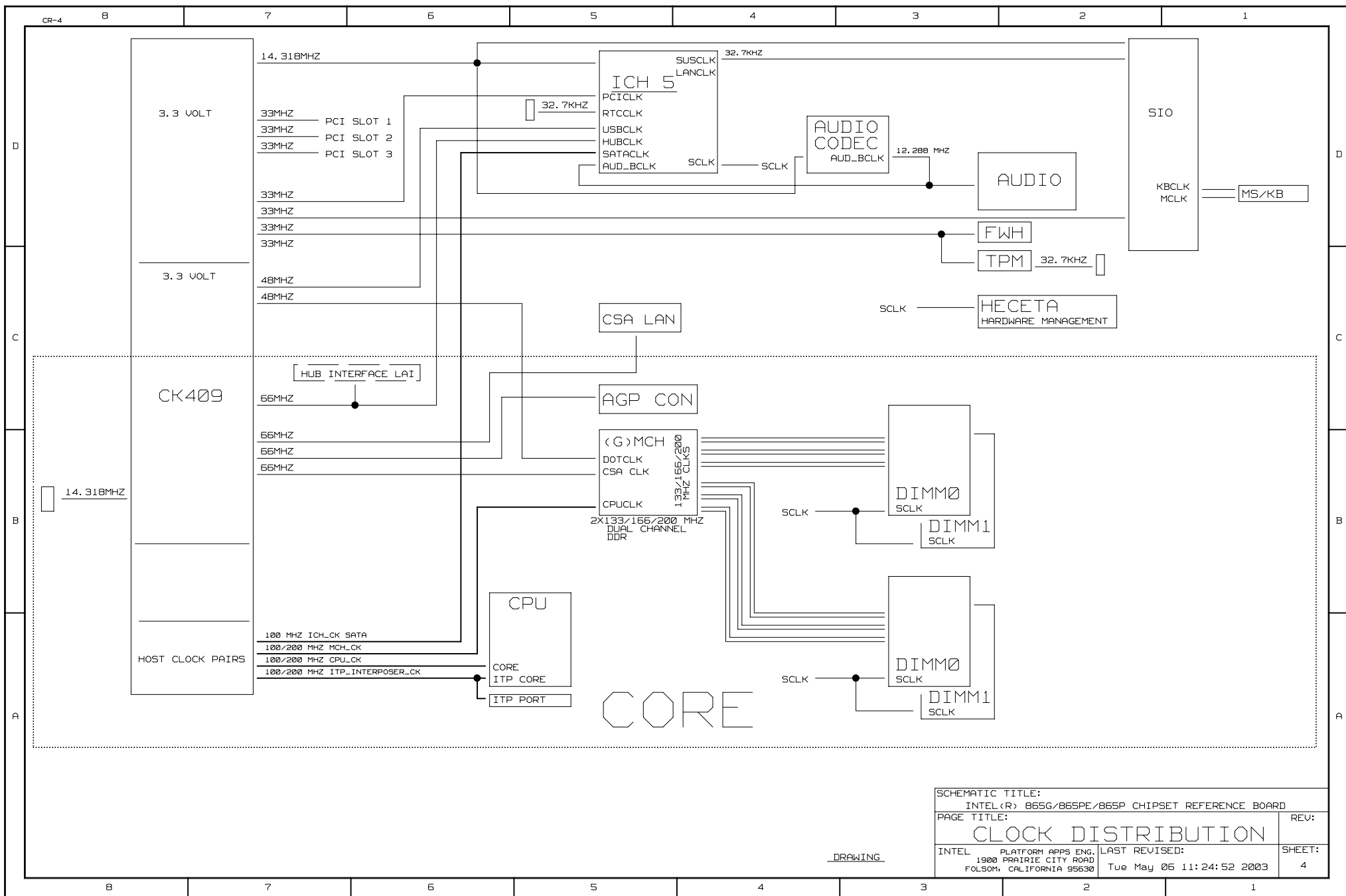

SCHEMATIC TITLE: INTEL(R) B65G/B65PE/B65P CHIPSET REFERENCE BOARD	
PAGE TITLE: CLOCK DISTRIBUTION	REV:
INTEL PLATFORM APPS ENG. 1900 PRAIRIE CITY ROAD FOLSOM, CALIFORNIA 95630	LAST REVISED: Tue May 06 11:24:52 2003
	SHEET: 4

DRAWING

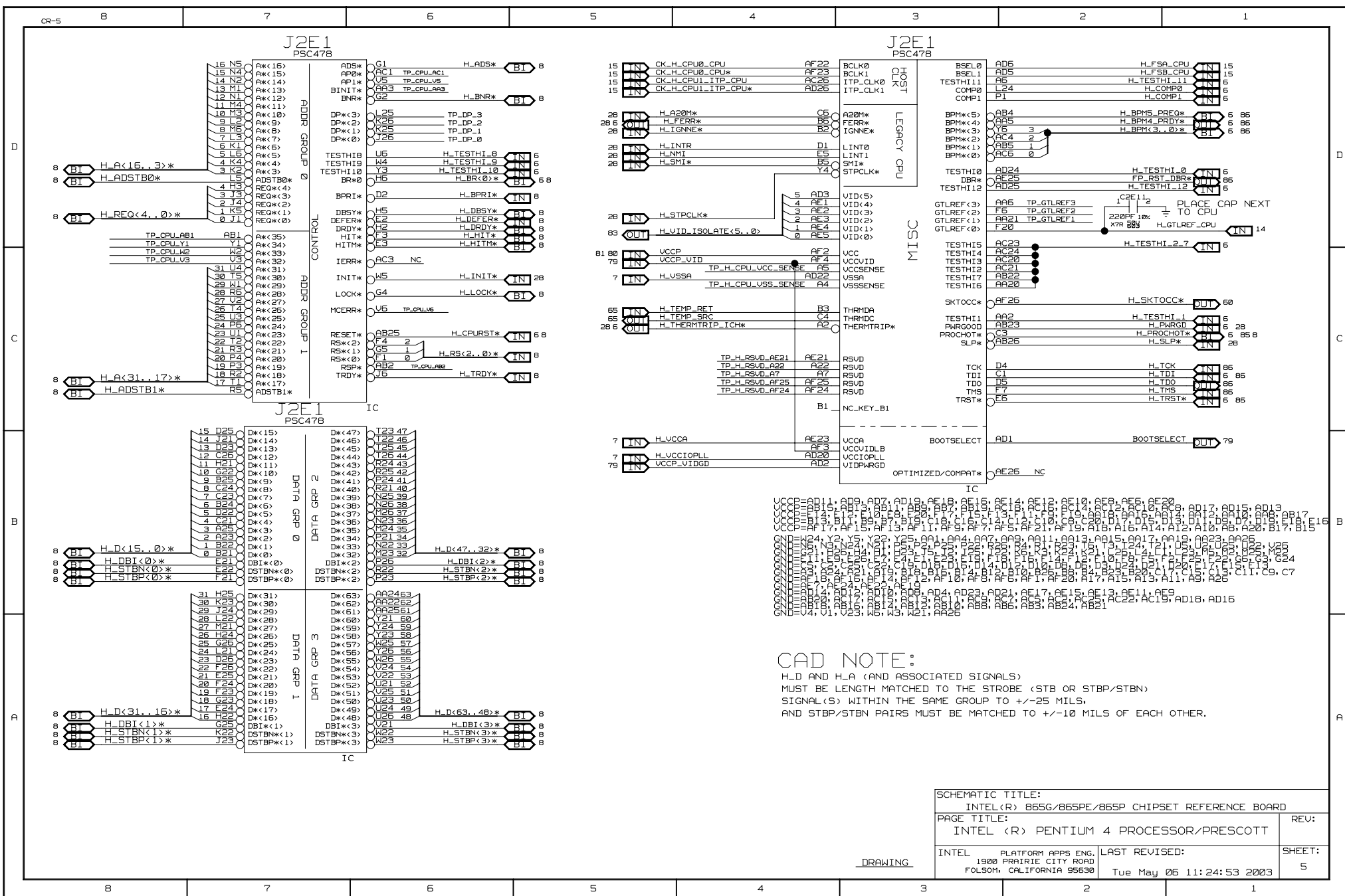

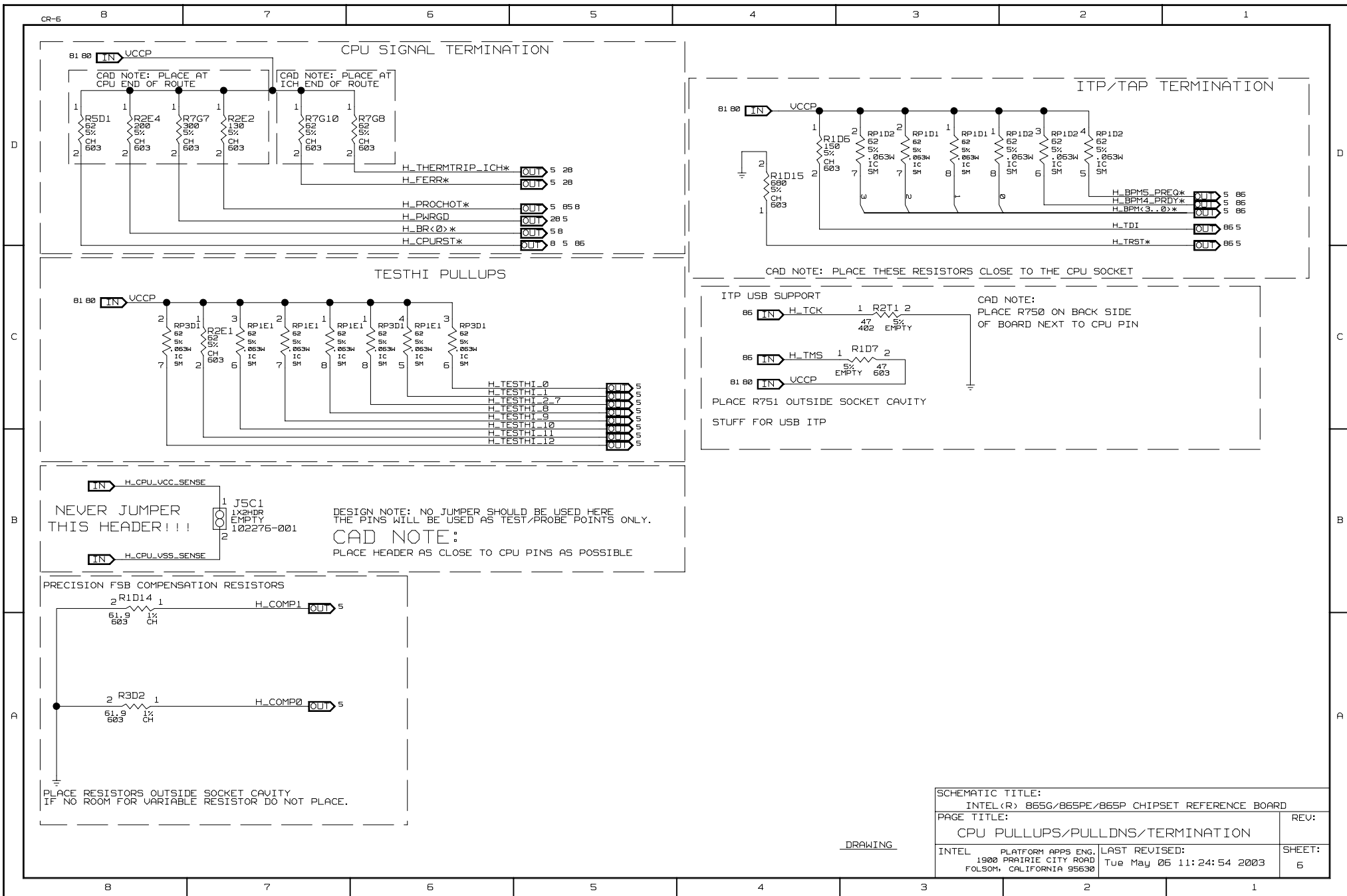

D

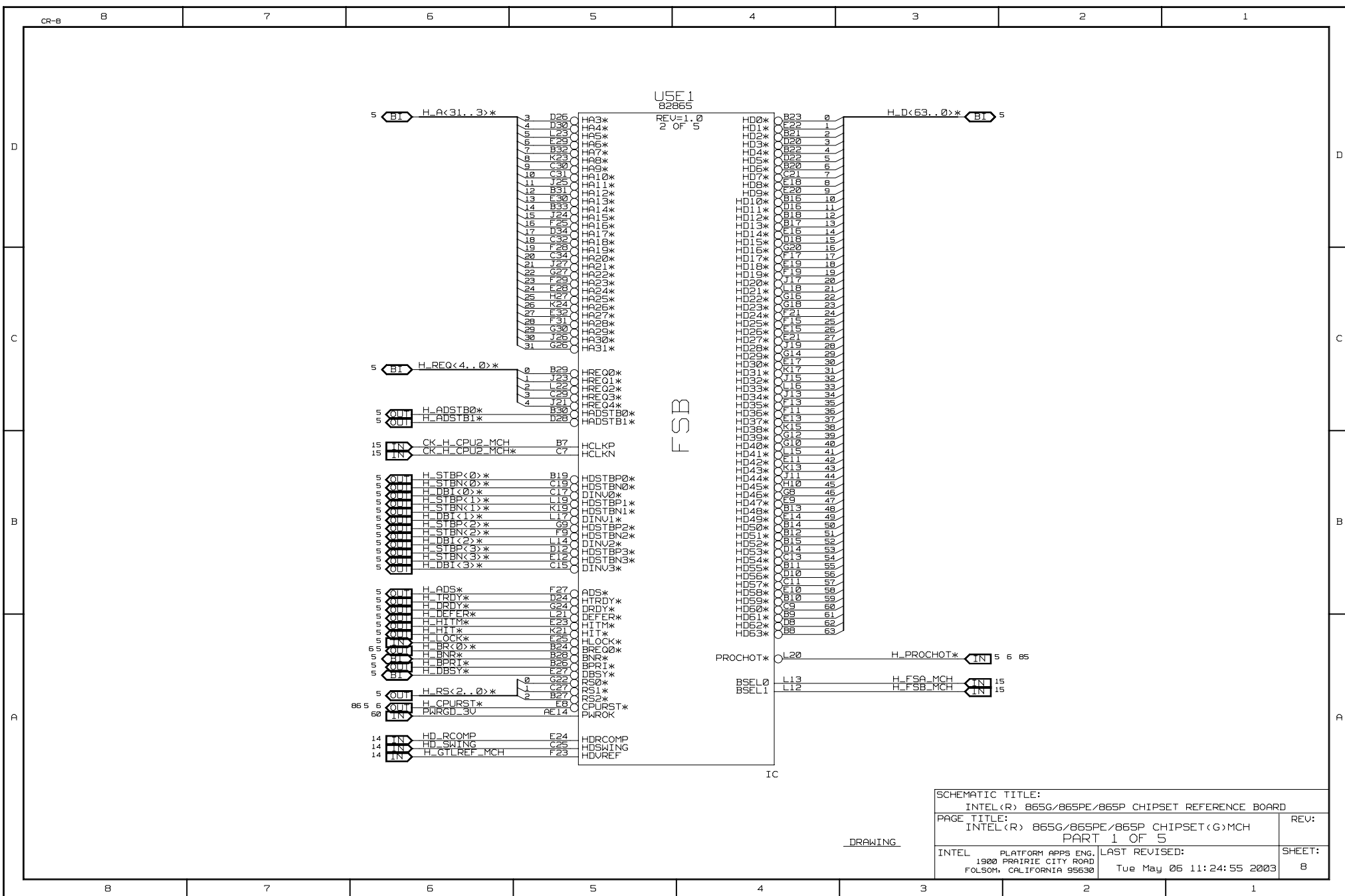

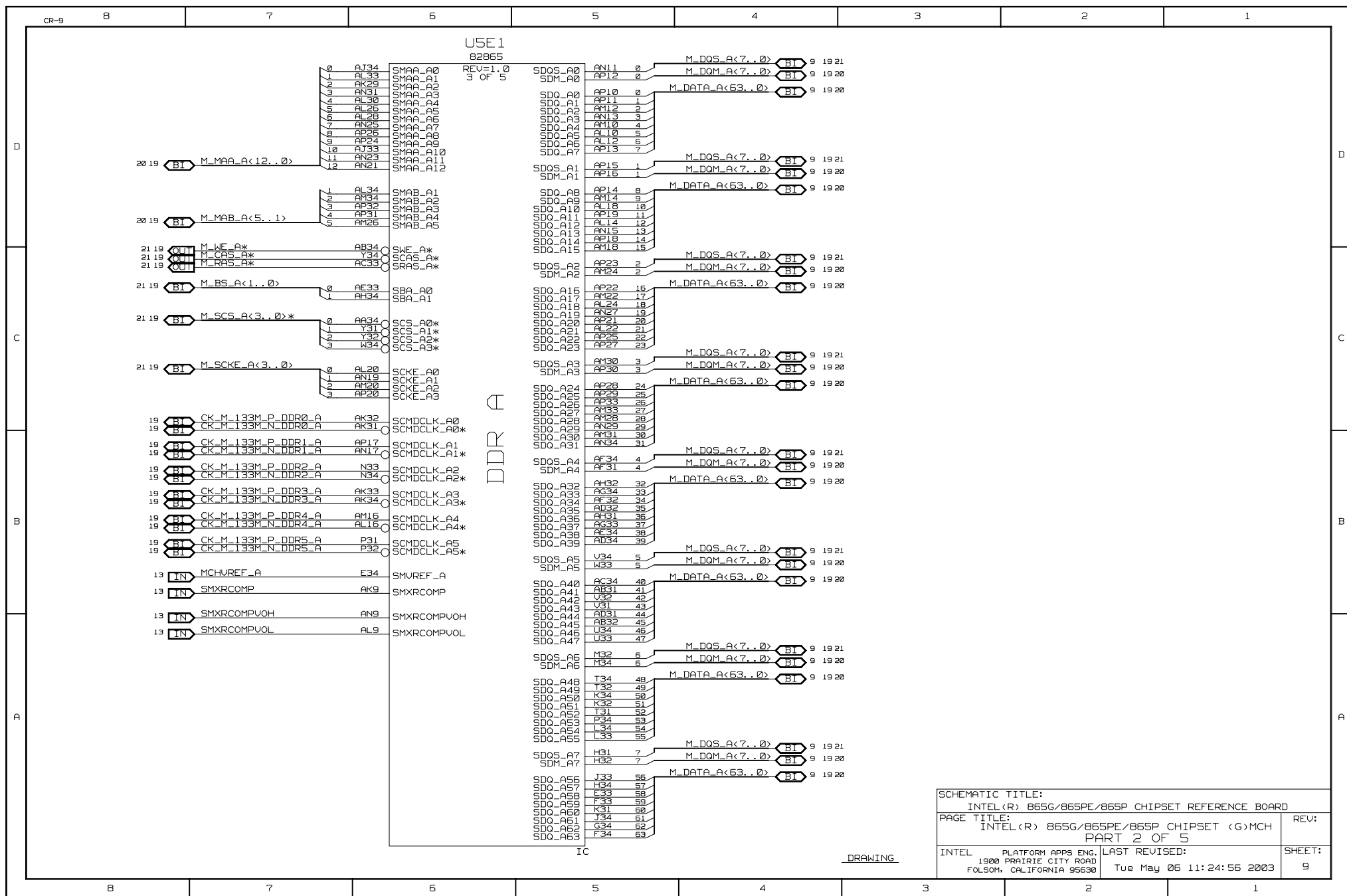

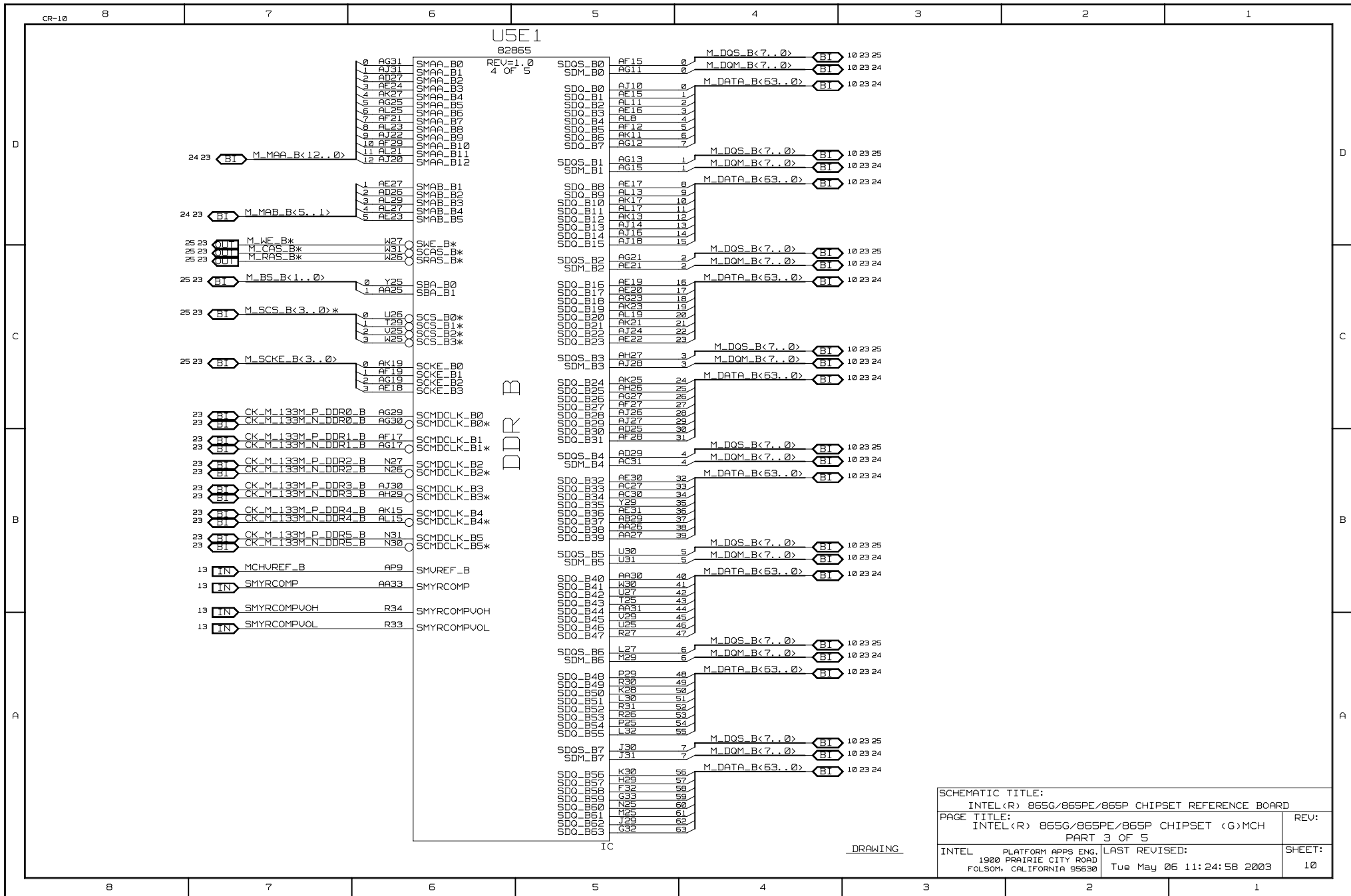

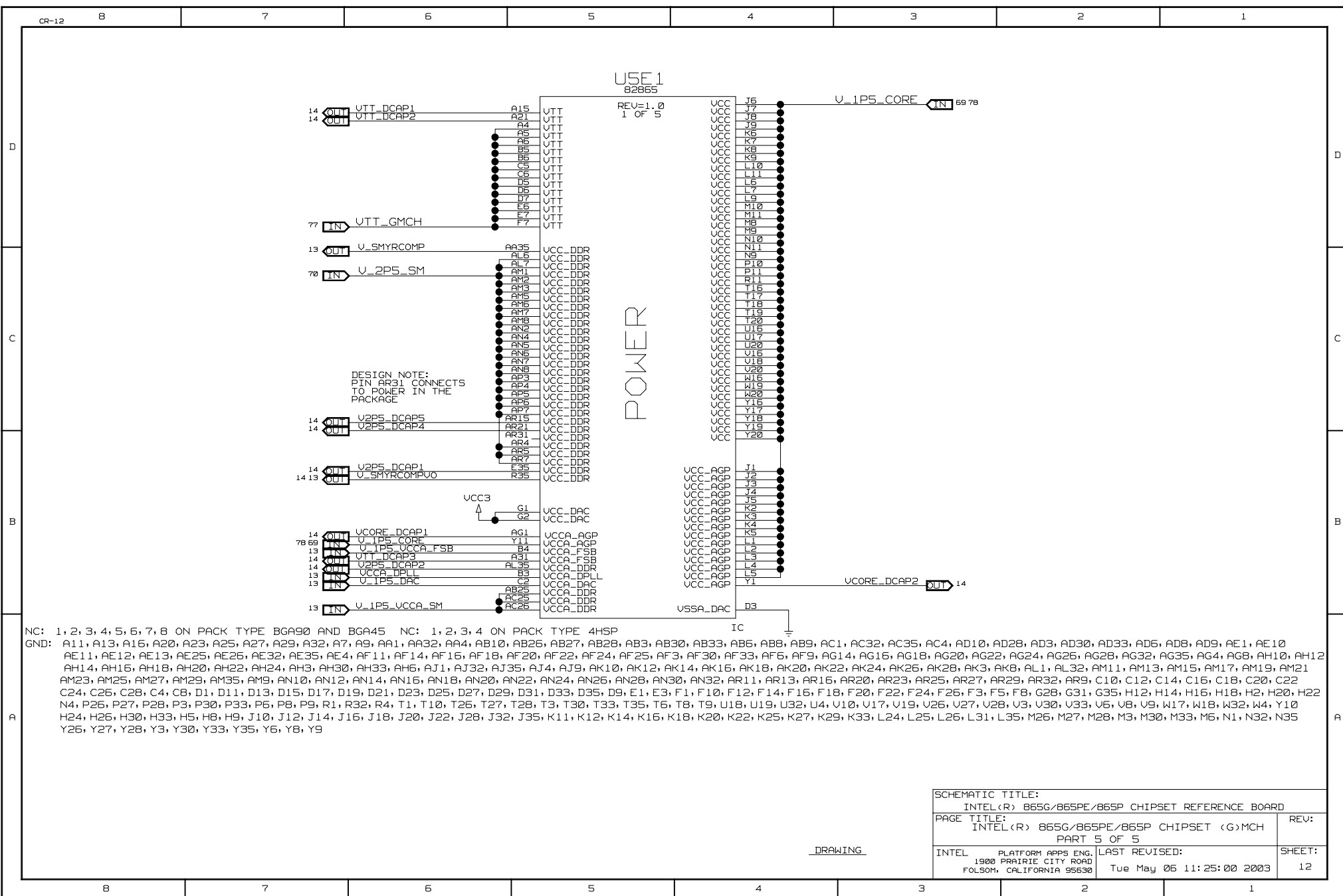

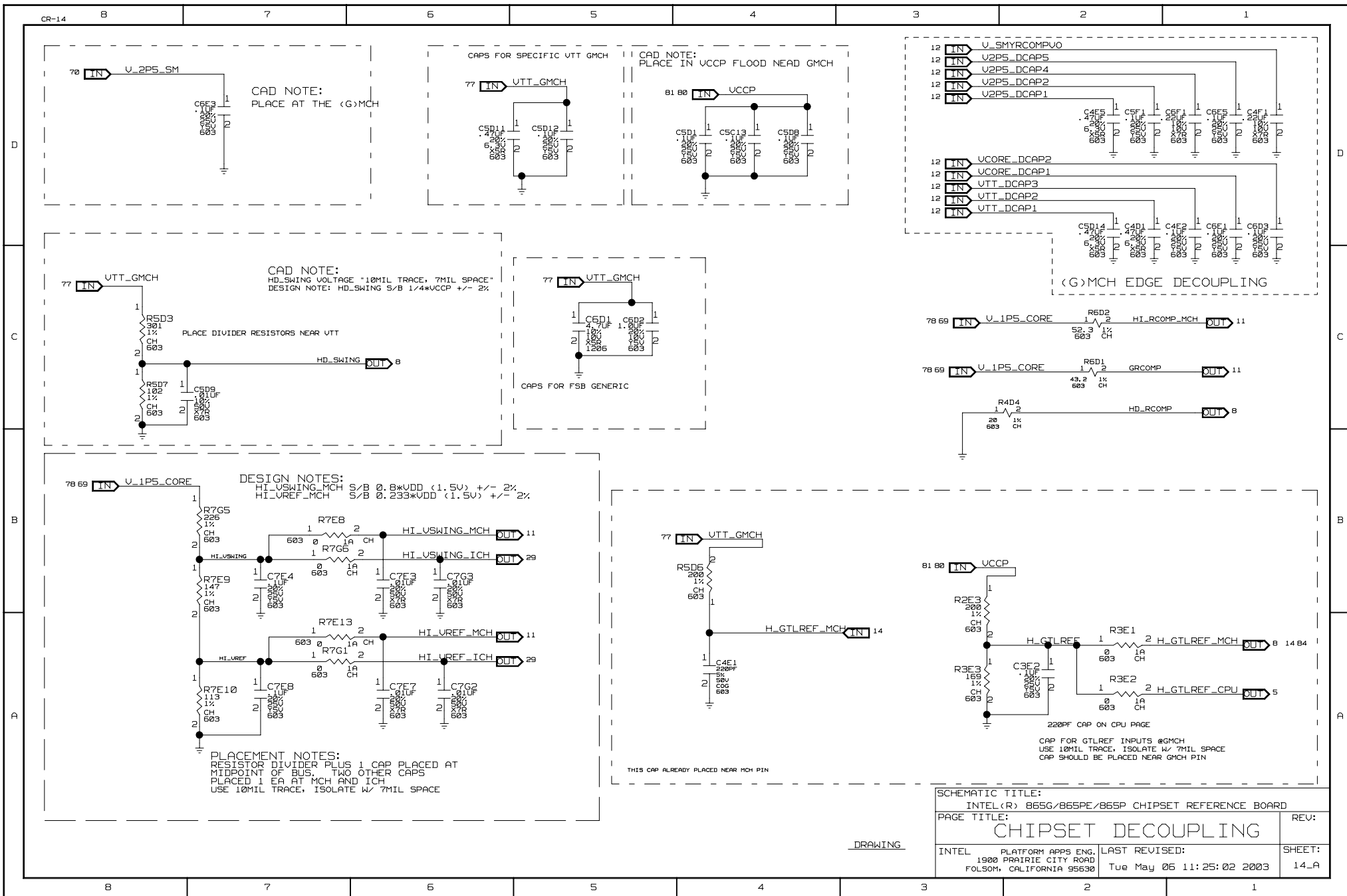

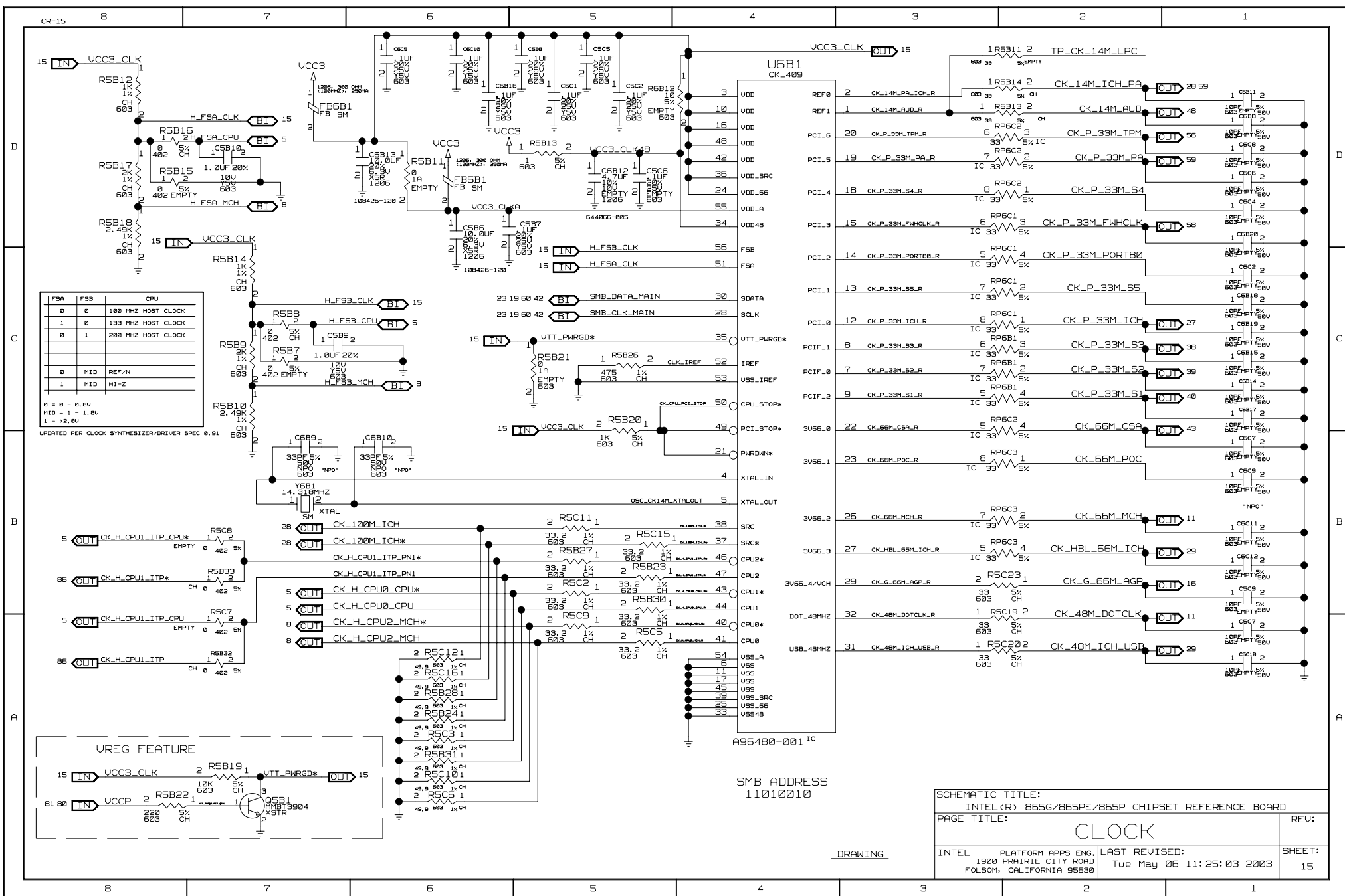

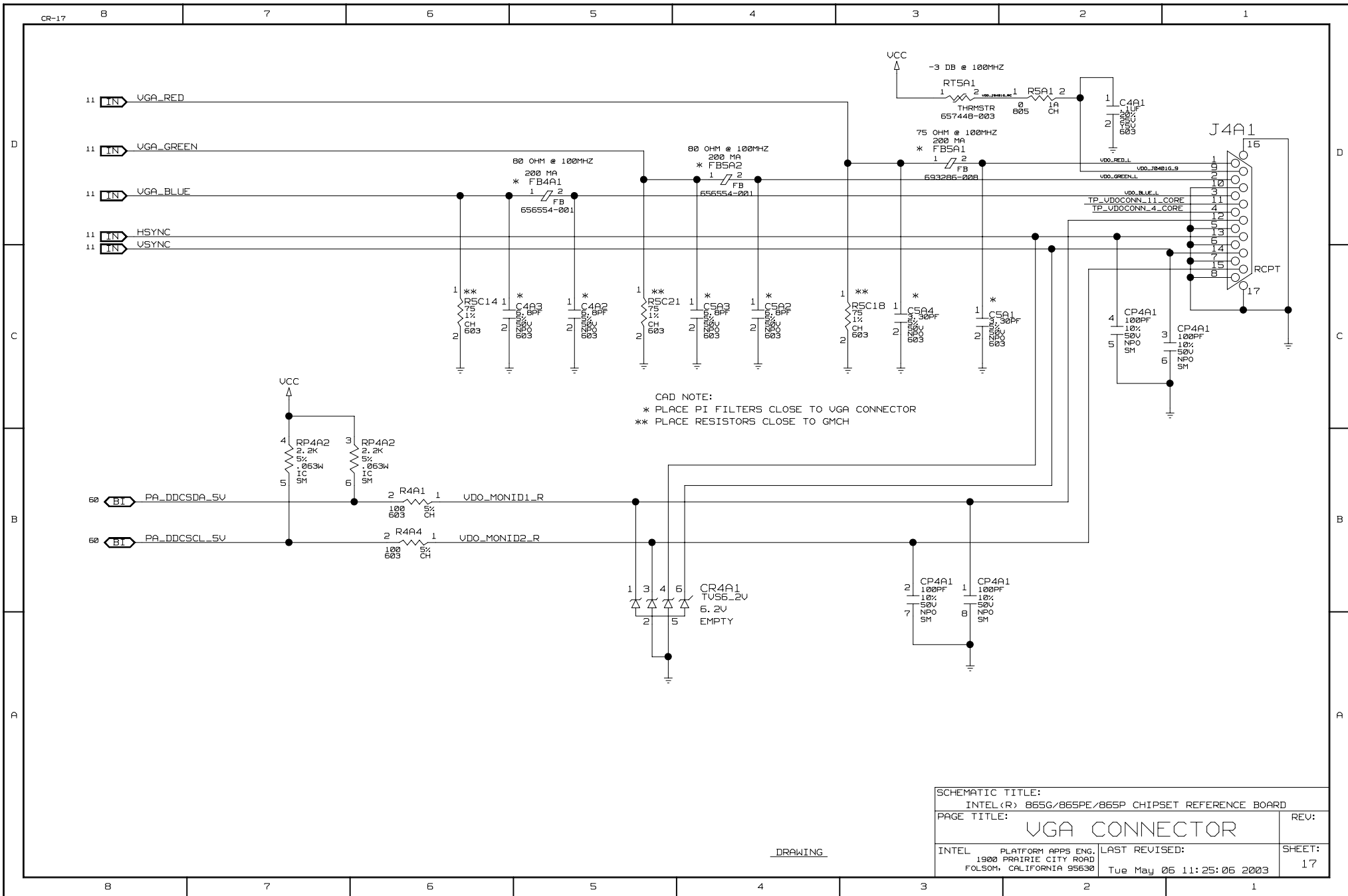

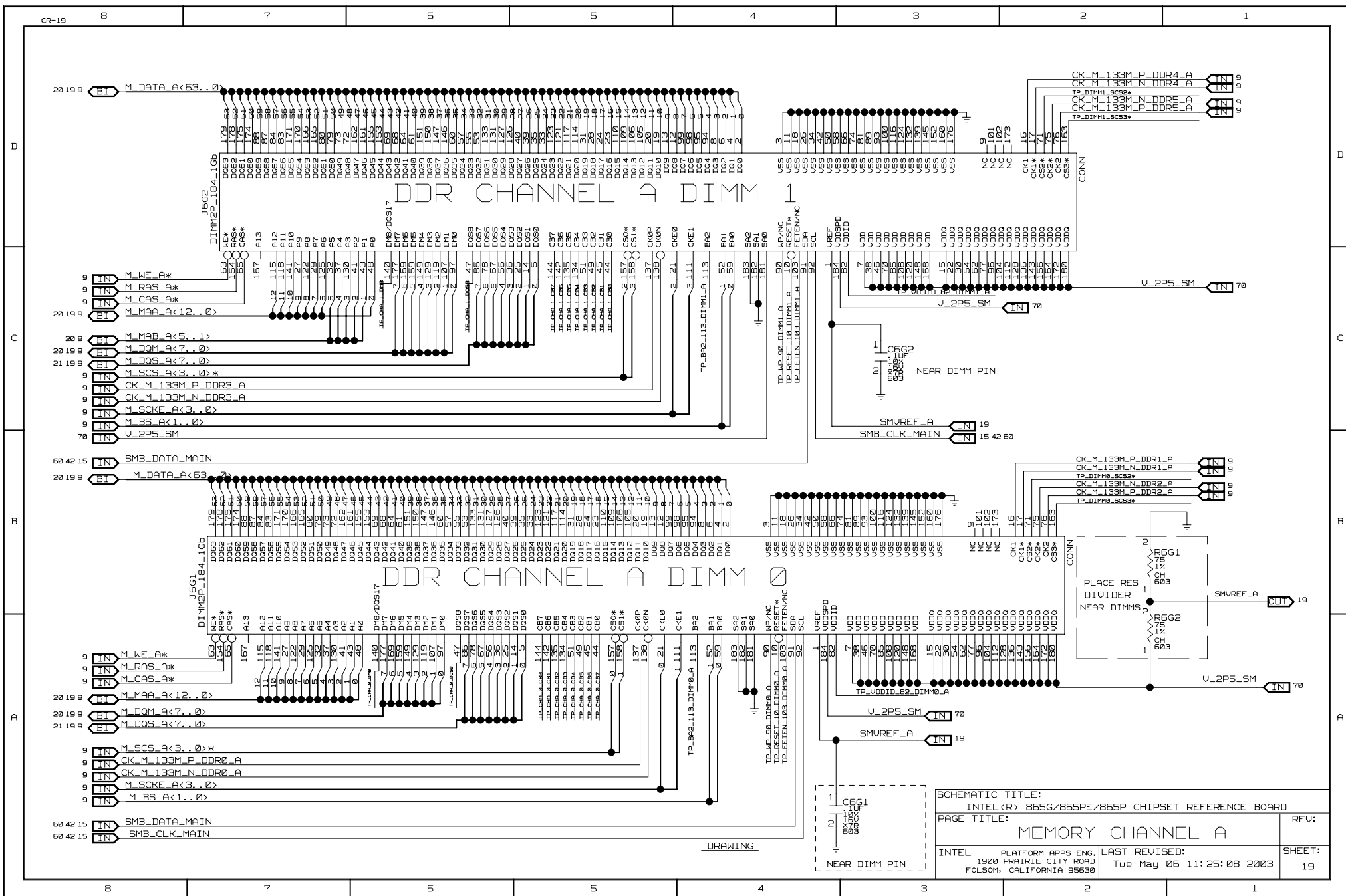

CR-20

8

7

6

5

4

3

2

1

DDR CHANNEL A

SPARE SECTIONS

70 IN V_1P25_MEMUIT

SPARE RPACKS

TP_RP20D2_1 4 5
RP3G1
47 SM 5% 063W ICTP_RP2105_1 4 5
RP3G5
56 SM 5% 063W IC

199 B1 M_MAB_A<5..1>

199 B1 M_DQM_A<7..0>

199 B1 M_DATA_A<63..0>

199 B1 M_MAA_A<12..0>

70 IN V_1P25_MEMUIT

SCHEMATIC TITLE:

INTEL(R) B65G/B65PE/B65P CHIPSET REFERENCE BOARD

PAGE TITLE:

DDR RESISTOR TERMINATION

REV:

INTEL PLATFORM APPS ENG.
1900 PRAIRIE CITY ROAD
FOLSOM, CALIFORNIA 95630LAST REVISED:
Tue May 06 11:25:09 2003

SHEET:

20

DRAWING

8

7

6

5

4

3

2

1

DDR CHANNEL A

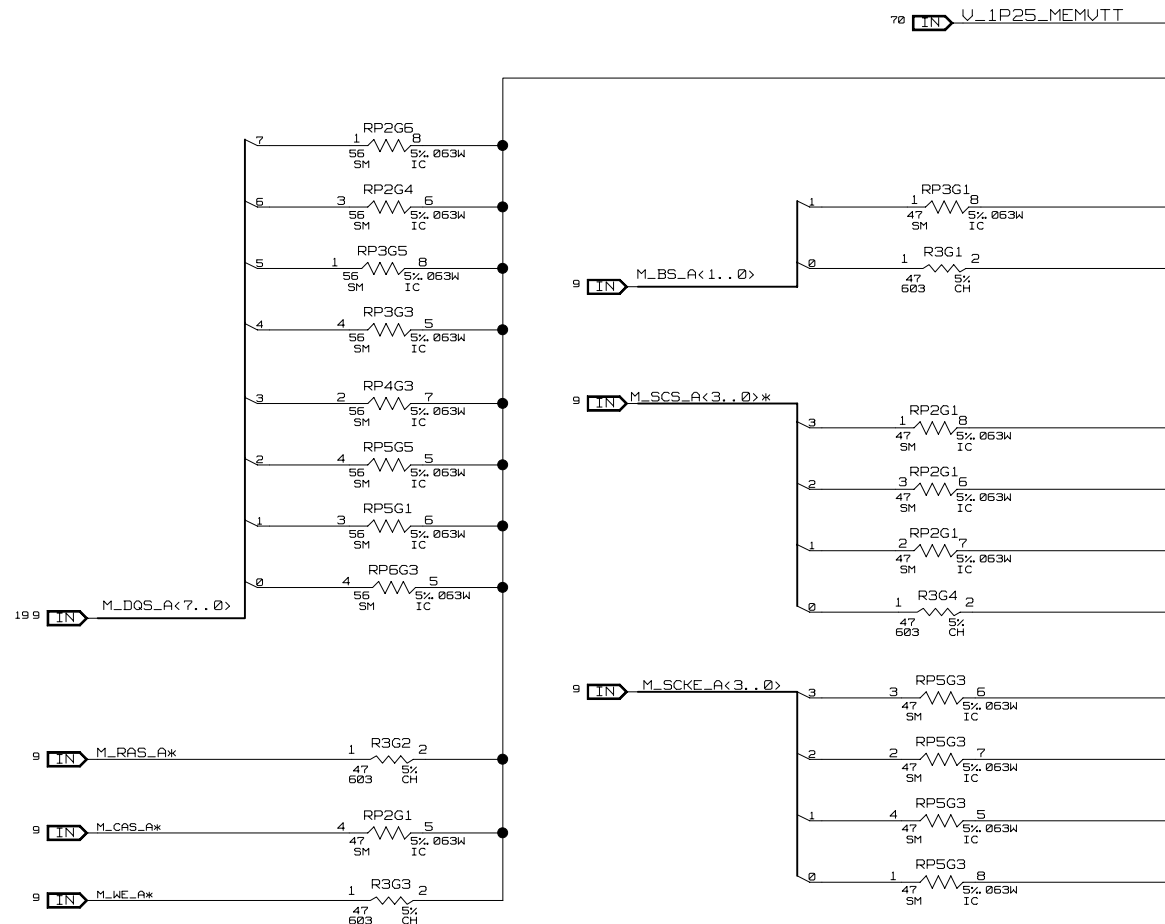

DRAWING

SCHEMATIC TITLE:		
INTEL(R) 865G/865PE/865P CHIPSET REFERENCE BOARD		
PAGE TITLE:		REV:
DDR RESISTOR TERMINATION		
INTEL 1900 PRAIRIE CITY ROAD FOLSOM, CALIFORNIA 95630	LAST REVISED:	
	Tue May 06 11:25:11 2003	
	SHEET:	21

DDR CHANNEL A

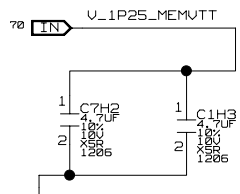

PLACED AT LEFT AND RIGHT ENDS OF VTT ISLAND

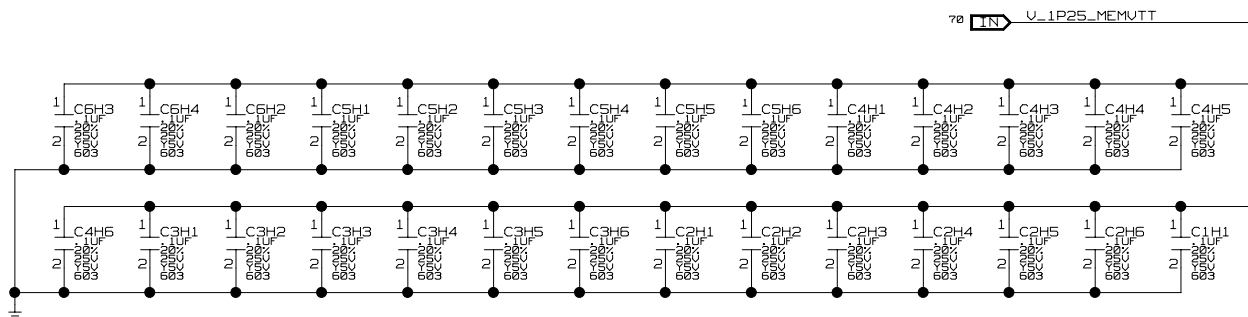
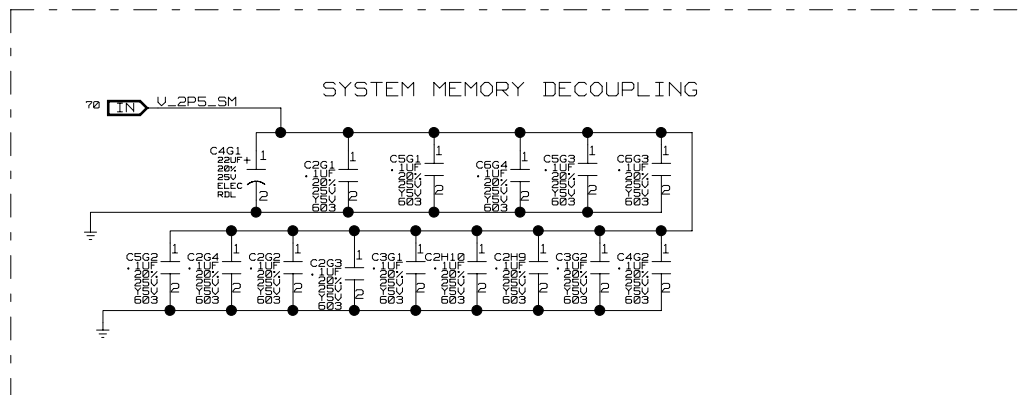

DECOUPLING CAPACITORS FOR DDR TERMINATION RESISTORS

DRAWING

SCHEMATIC TITLE:	
INTEL(R) 865G/865PE/865P CHIPSET REFERENCE BOARD	
PAGE TITLE:	REV:
DECOUPLING CAPACITORS	
INTEL PLATFORM APPS ENG, 1900 PRAIRIE CITY ROAD FOLSOM, CALIFORNIA 95630	LAST REVISED: Tue May 05 11:25:12 2003
SHEET:	22

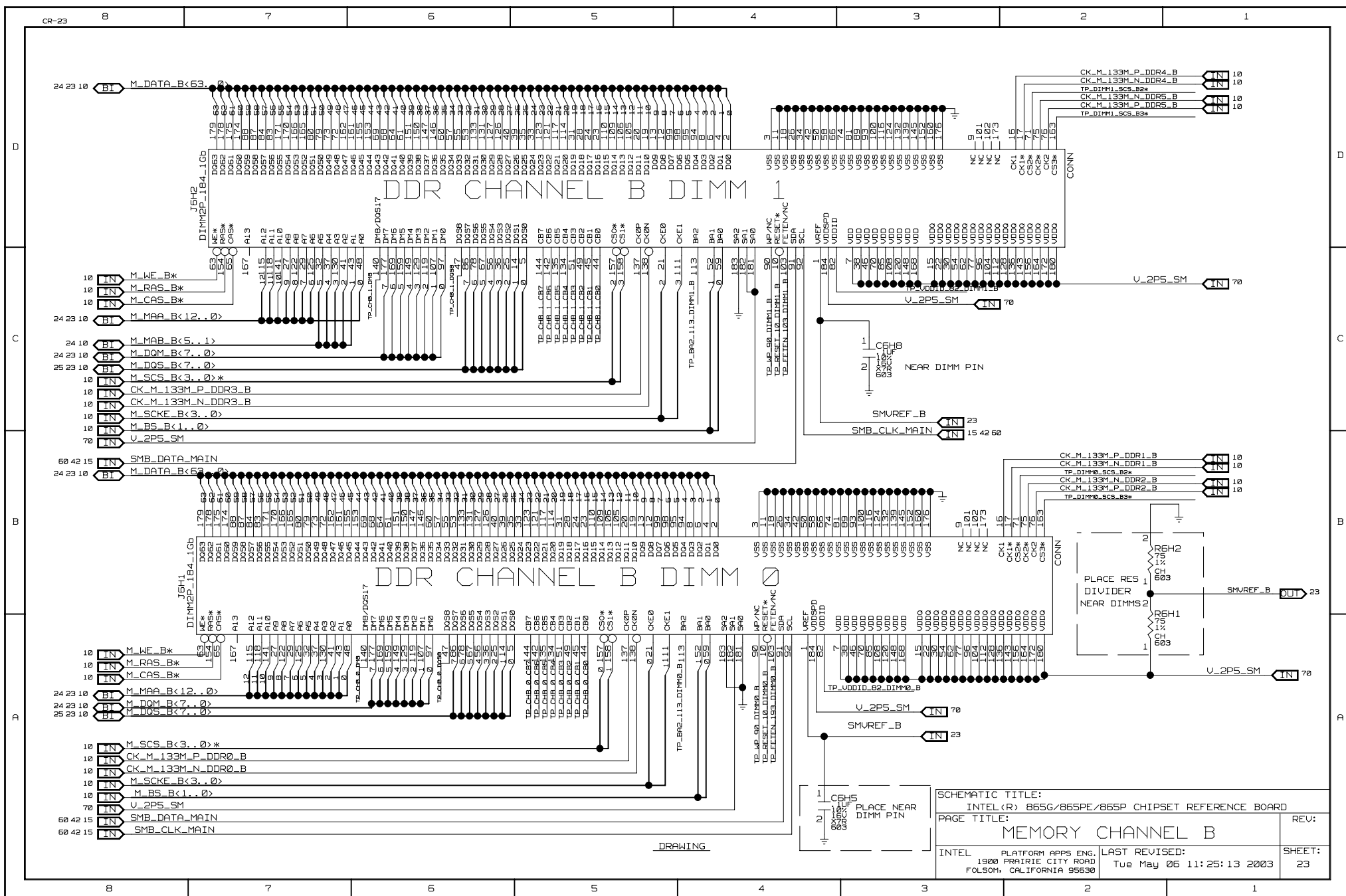

DDR CHANNEL B

SPARE SECTIONS

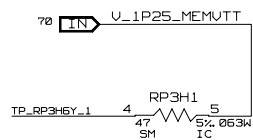
70 **IN** V_1P25_MEMVTT

23 10 **BI** M_MAB_B<5..1>

23 10 **BI** M_DQM_B<7..0>

23 10 **BI** M_DATA_B<63..0>

23 10 **BI** M_MAA_B<12..0>

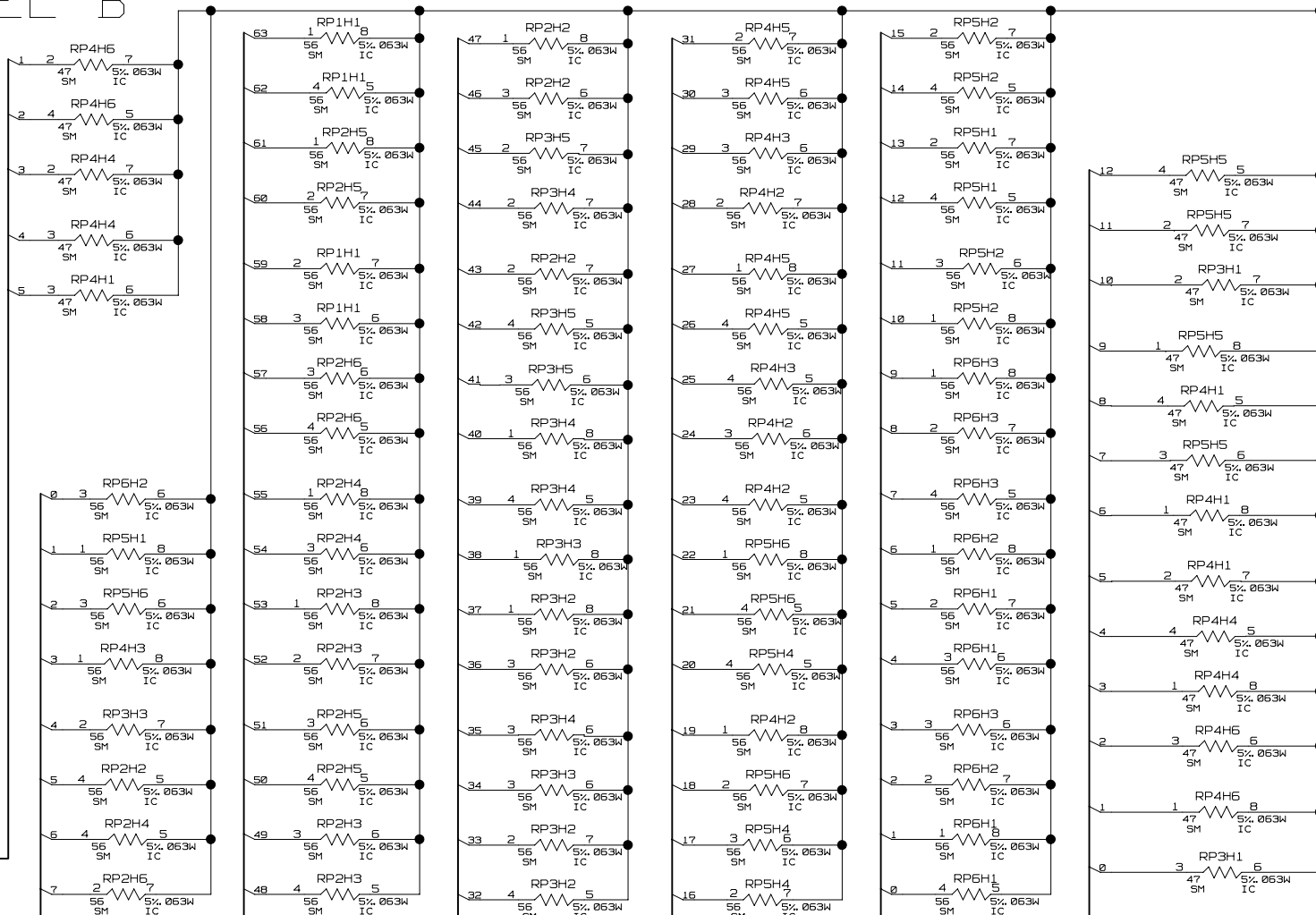

DRAWING

SCHEMATIC TITLE:

INTEL(R) 865G/865PE/865P CHIPSET REFERENCE BOARD

PAGE TITLE:

DDR RESISTOR TERMINATION

INTEL PLATFORM APPS ENG.
1900 PRAIRIE CITY ROAD
FOLSOM, CALIFORNIA 95630

LAST REVISED:
Tue May 06 11:25:14 2003

REV:

SHEET:

24

DDR CHANNEL B

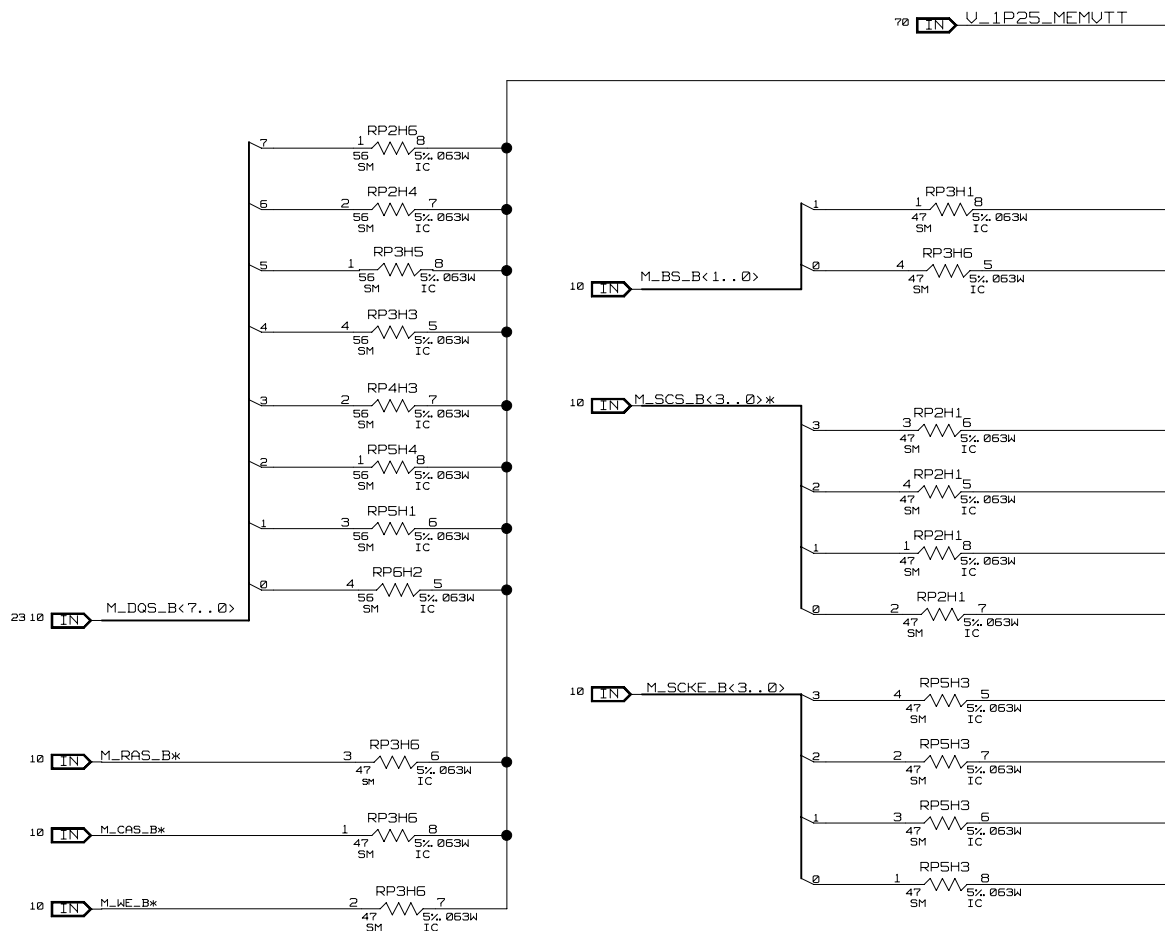

DRAWING

SCHEMATIC TITLE:		
INTEL(R) 865G/865PE/865P CHIPSET REFERENCE BOARD		
PAGE TITLE:	DDR RESISTOR TERMINATION	REV:
INTEL PLATFORM APPS ENG. 1900 PRAIRIE CITY ROAD FOLSOM, CALIFORNIA 95630	LAST REVISED: Tue May 06 11:25:16 2003	SHEET: 25

DDR CHANNEL B

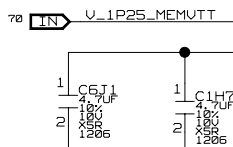

PLACED AT LEFT AND RIGHT ENDS
OF VTT ISLAND

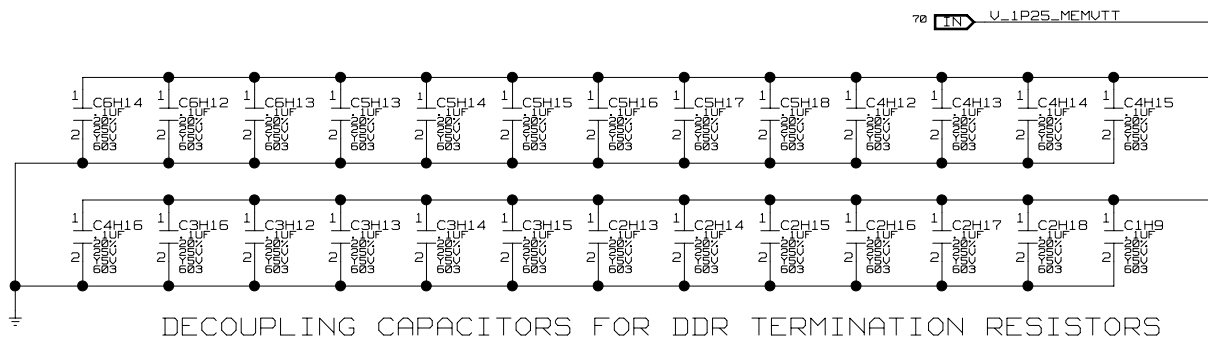
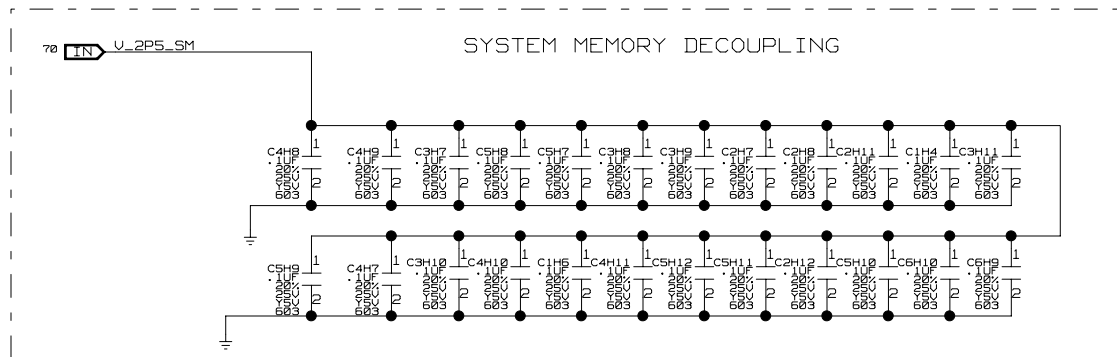

DRAWING

SCHEMATIC TITLE:		
INTEL(R) 865G/865PE/865P CHIPSET REFERENCE BOARD		
PAGE TITLE:		REV:
DECOUPLING CAPACITORS		
INTEL	PLATFORM APPS ENG.	LAST REVISED:
1900 PRAIRIE CITY ROAD	FOLSON, CALIFORNIA 95630	Tue May 06 11:25:17 2003
SHEET:		26

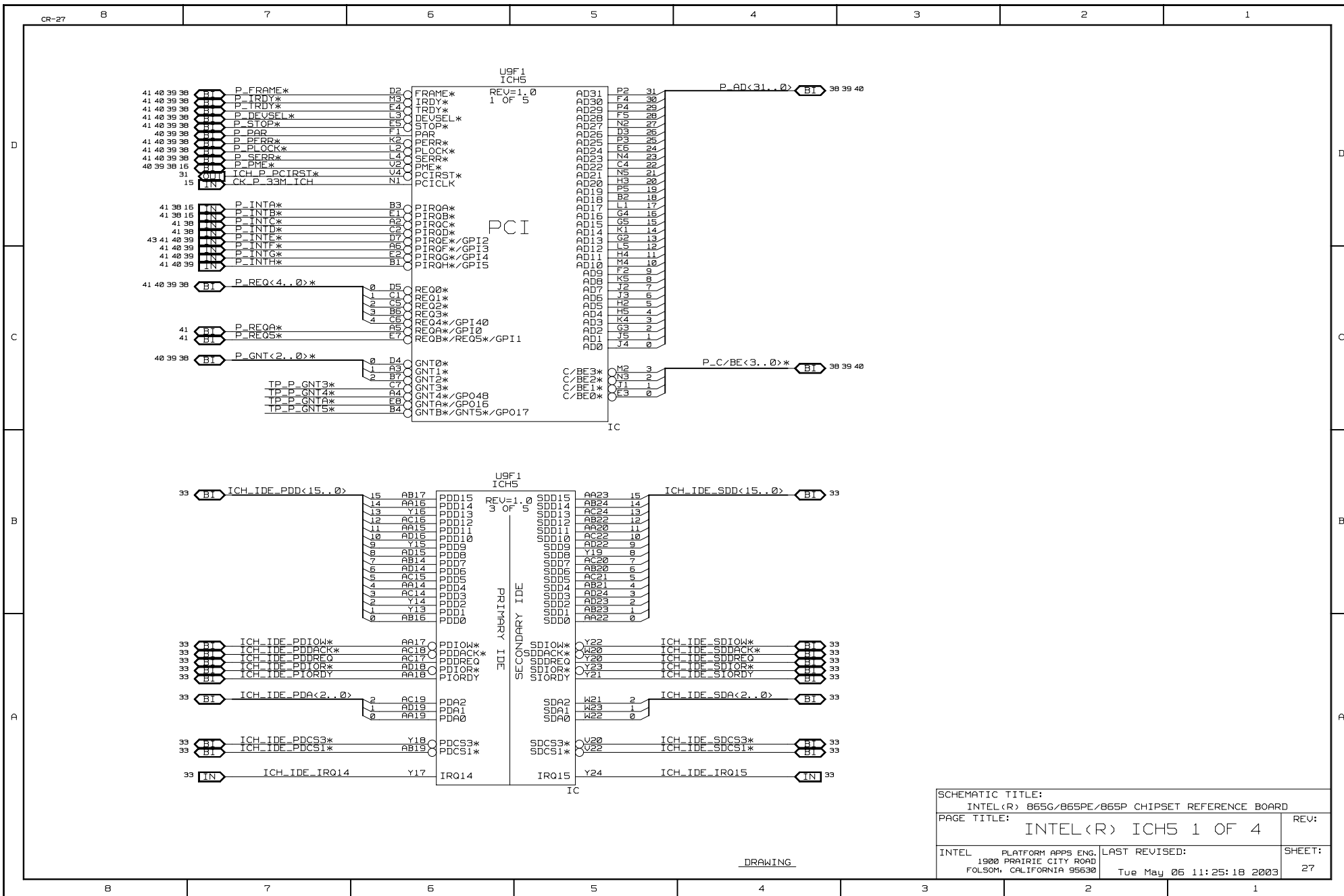

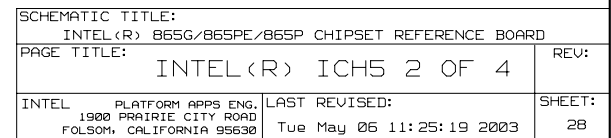
DRAWING

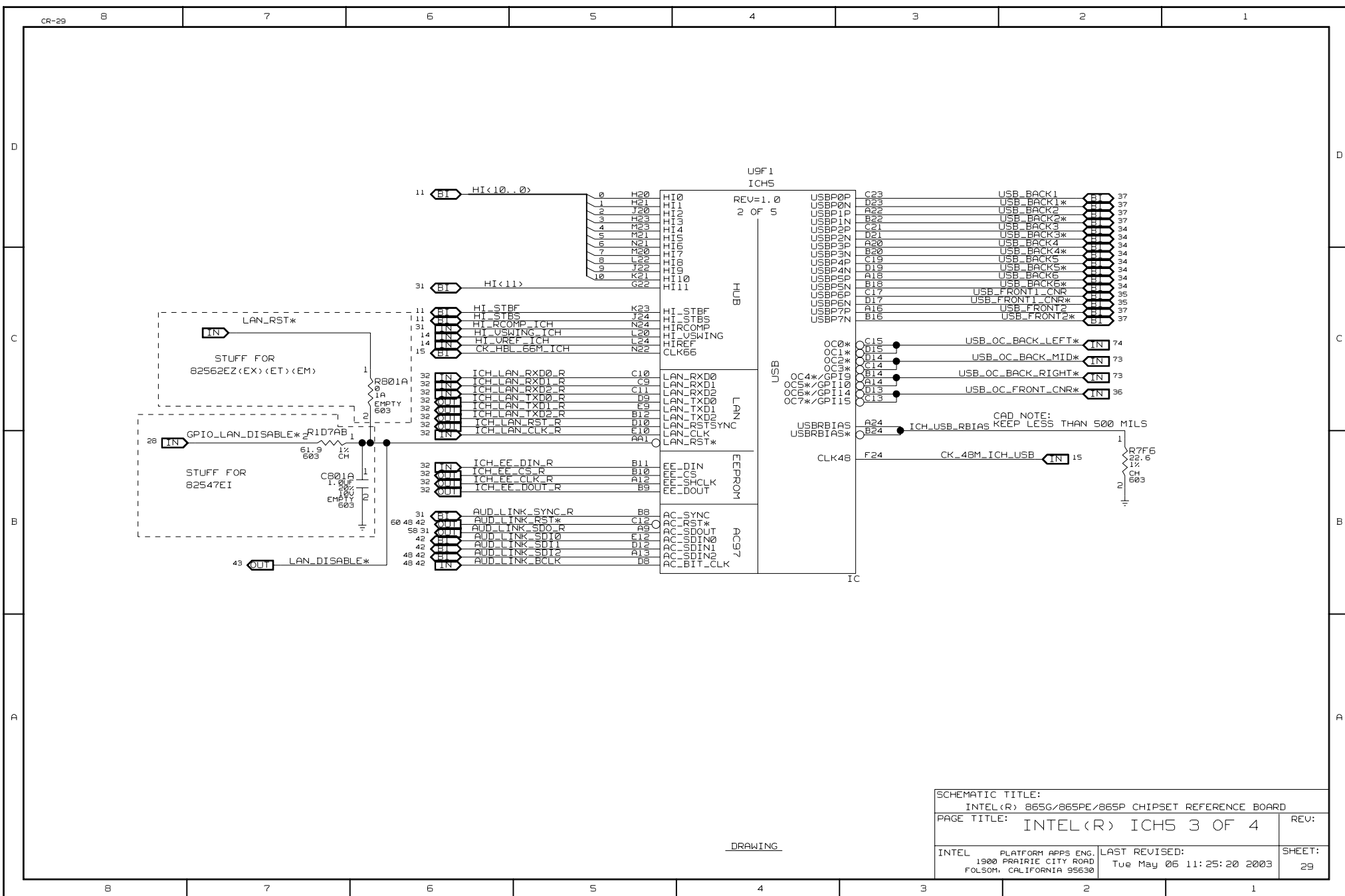

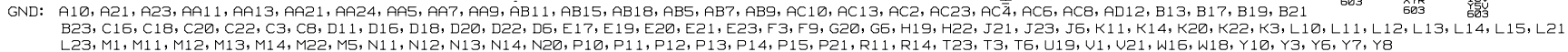

SCHEMATIC TITLE:		
INTEL(R) 865G/865PE/865P CHIPSET REFERENCE BOARD		
PAGE TITLE:	INTEL(R) ICH5 4 OF 4	REV:
INTEL 1900 PRAIRIE CITY ROAD FOLSOM, CALIFORNIA 95630	LAST REVISED: Tue May 05 11:25:20 2003	SHEET: 30

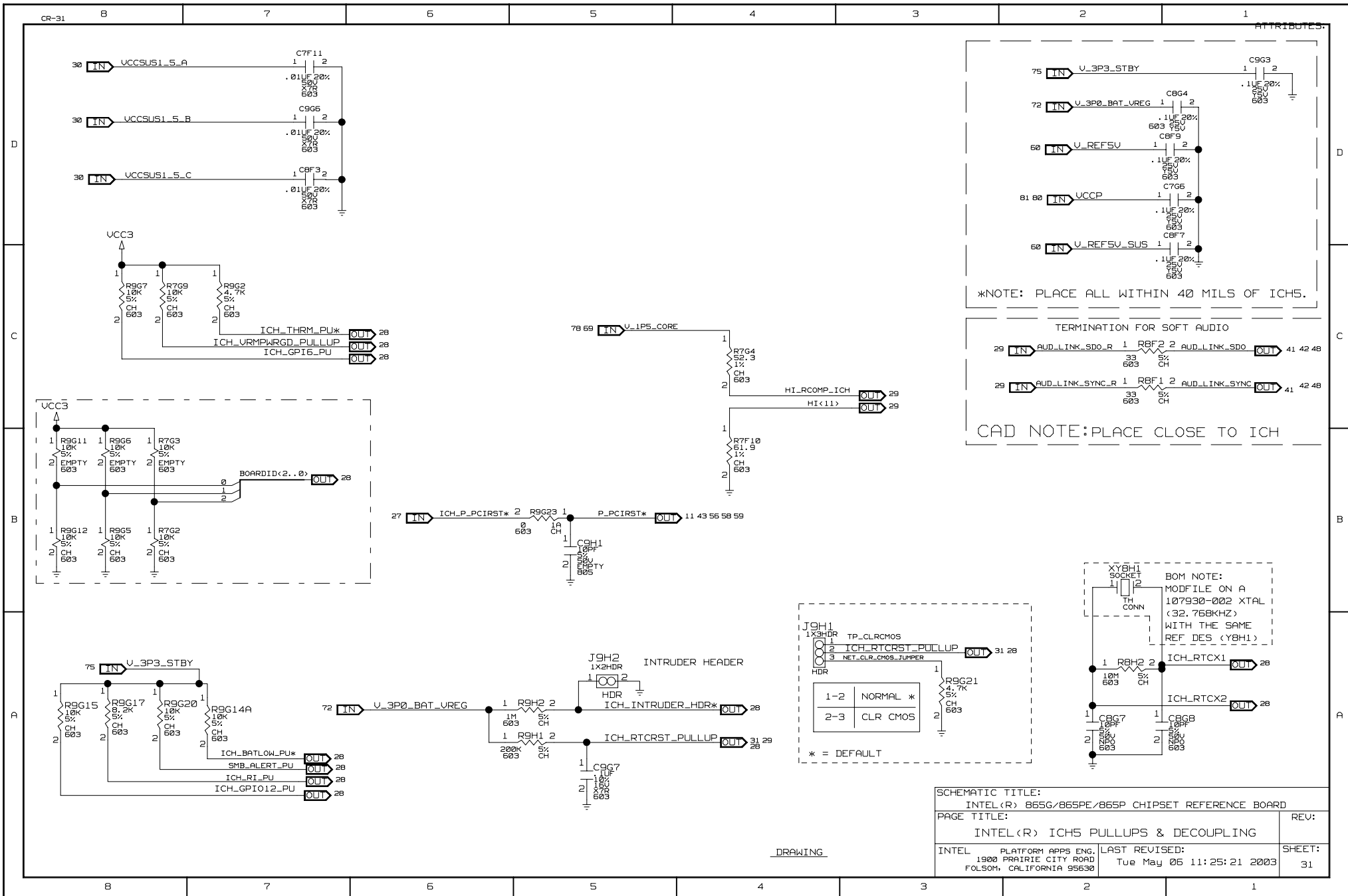

PROPERTIES FOR STUFFING OPTIONS: BOM= CNR_LINK_LAN
CNR STUFFING OPTION FOR LAN-UP SOLUTION

TO CNR

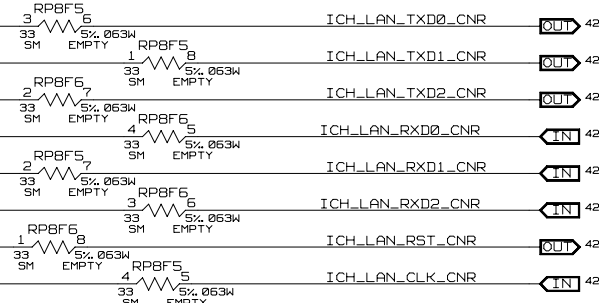

TO CNR

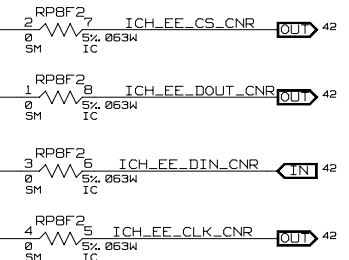

0-OHMS ARE PROVIDED
TO MINIMIZE STUBS
ON LAN INTERFACE

PROPERTIES FOR STUFFING OPTIONS: BOM= LAN_LINK_CNR

TO LAN (KINNERETH-R)

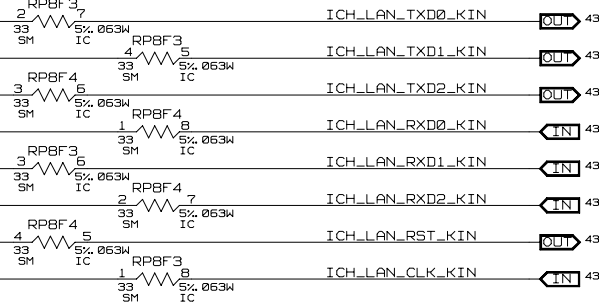

FROM ICH5

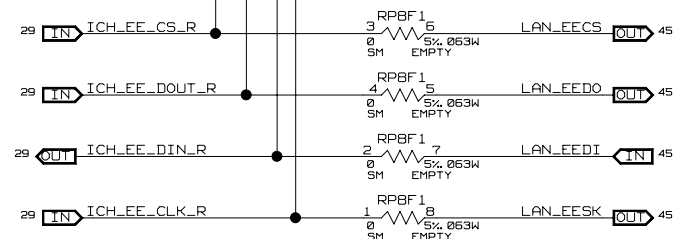

TO LAN EEPROMS

SCHEMATIC TITLE:		
INTEL(R) 865G/865PE/865P CHIPSET REFERENCE BOARD		
PAGE TITLE: LAN STUFFING OPTION		REV:
INTEL PLATFORM APPS ENG, 1900 PRAIRIE CITY ROAD, FOLSOM, CALIFORNIA 95630		SHEET: 32
LAST REVISED: Tue May 06 11:25:22 2003		

DRAWING

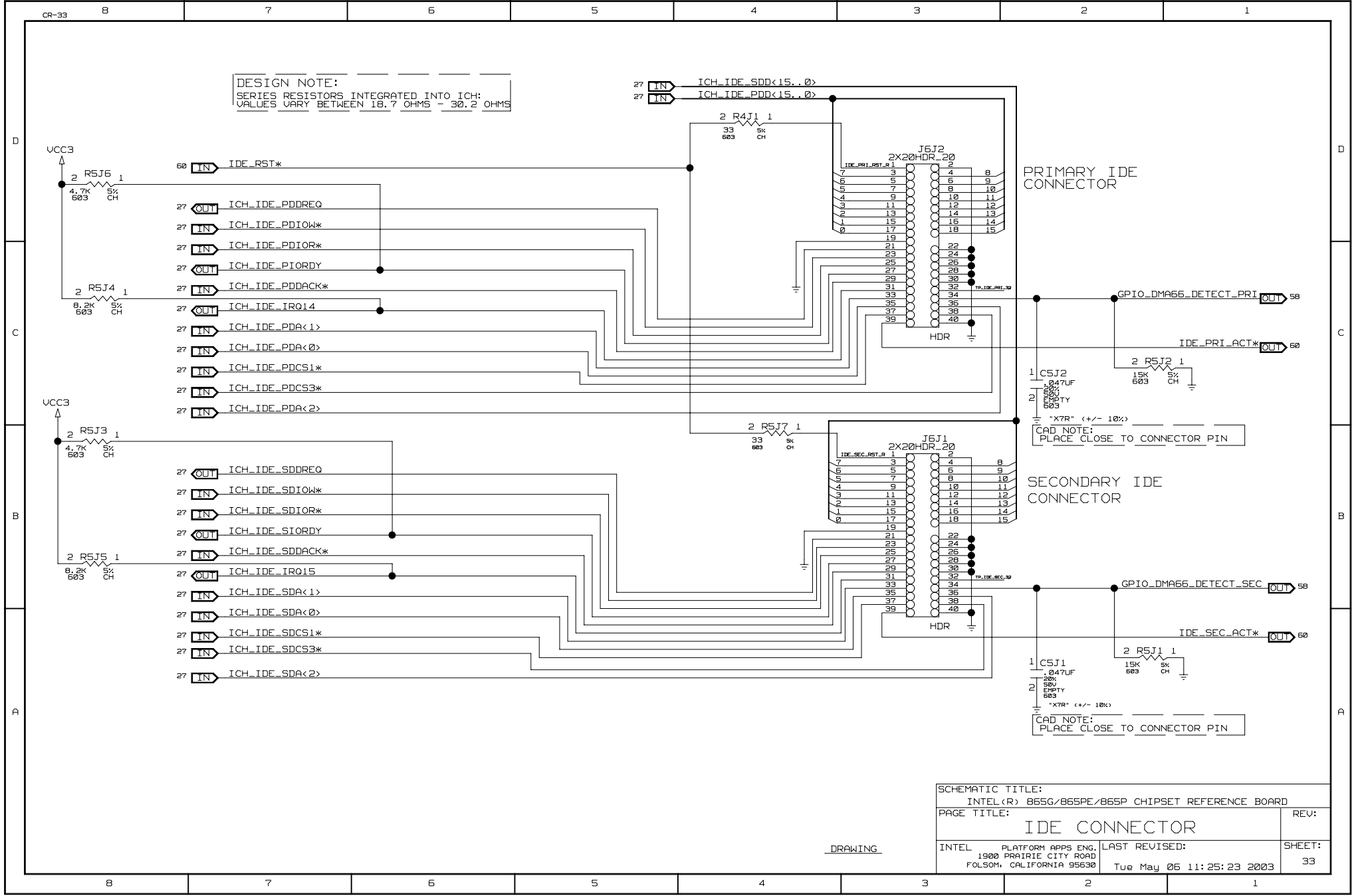

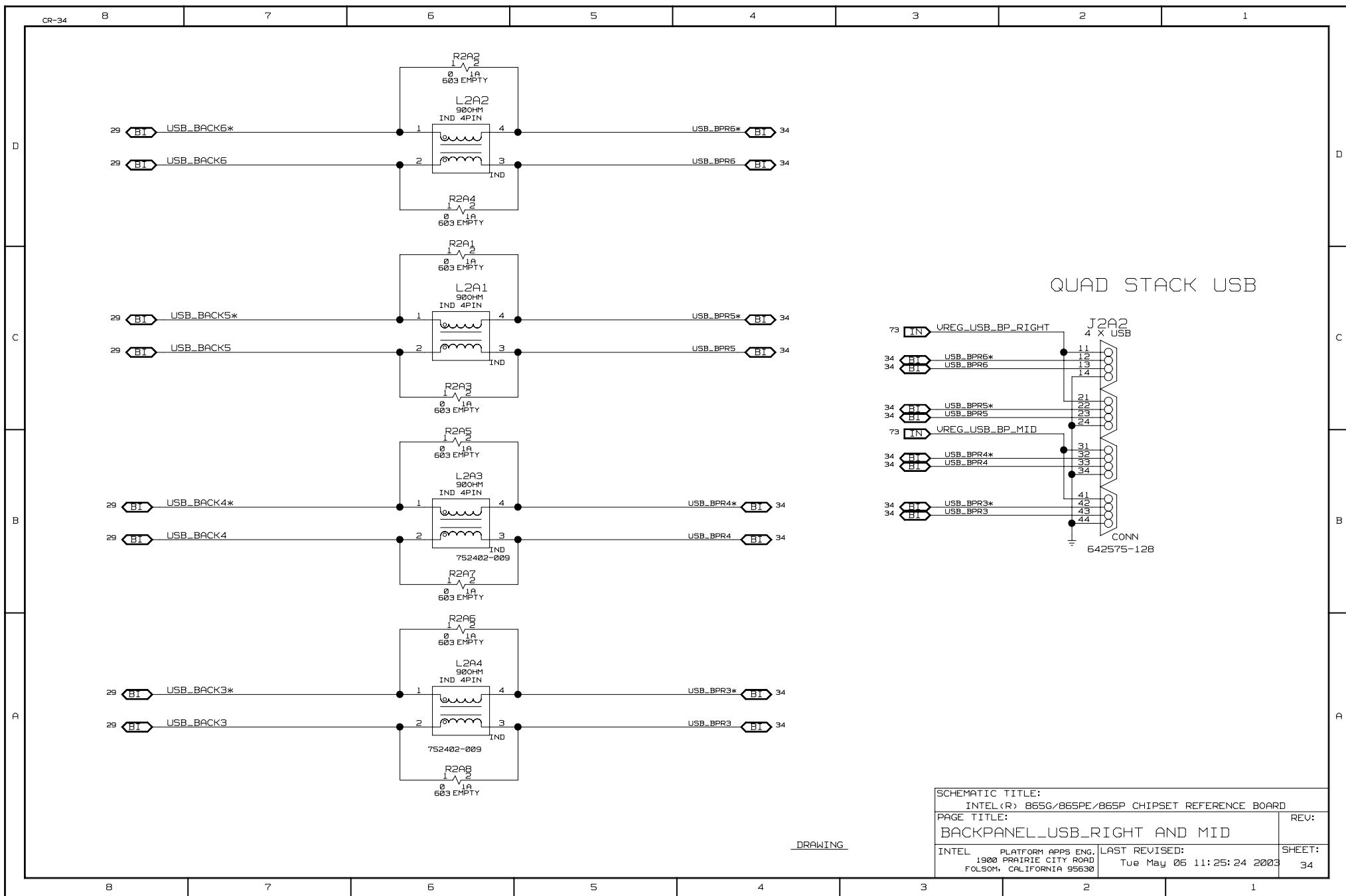

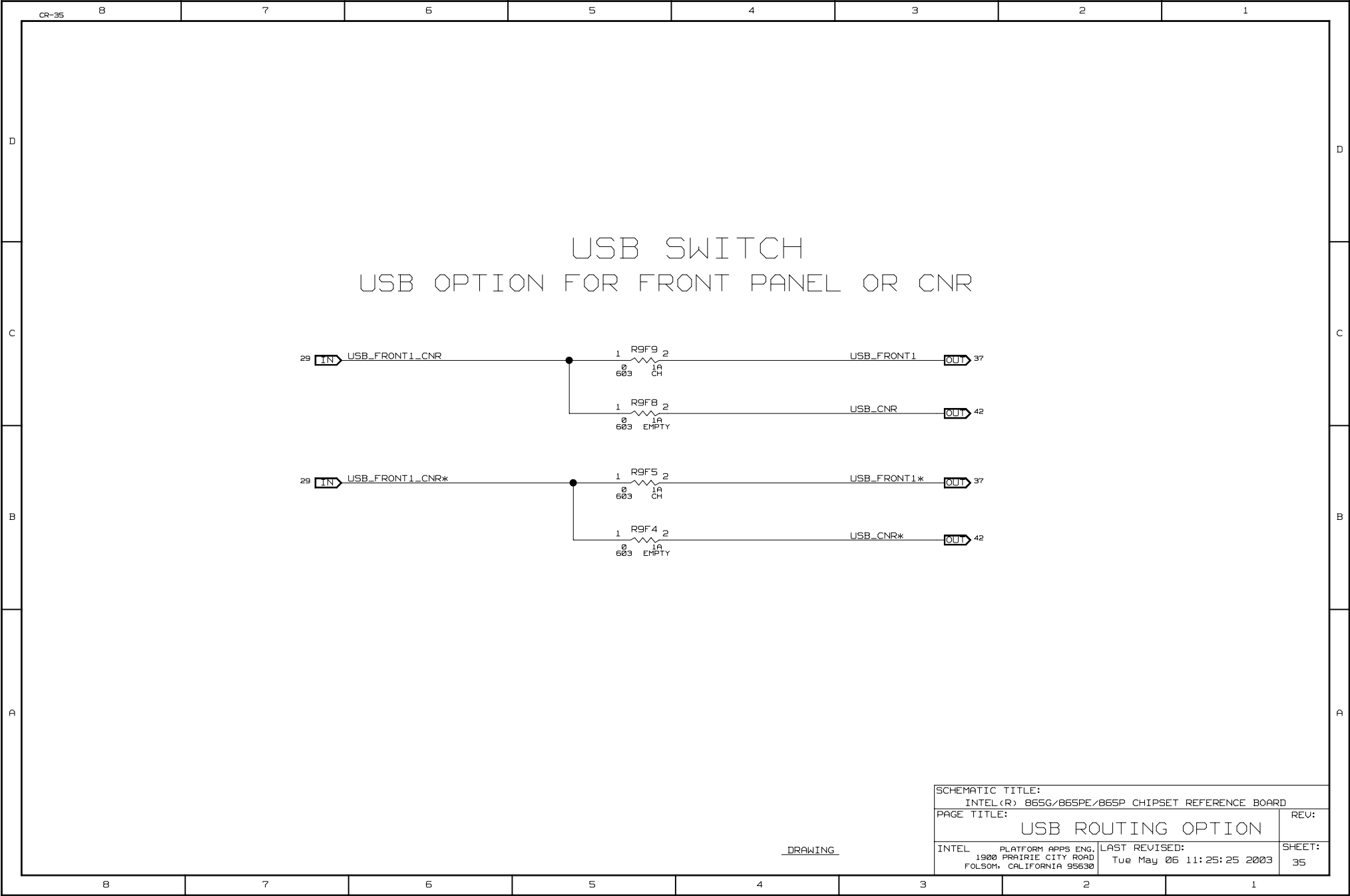

DRAWING

SCHEMATIC TITLE:

INTEL(R) 865G/865PE/865P CHIPSET REFERENCE BOARD

PAGE TITLE:

USB ROUTING OPTION

REV:

INTEL

PLATFORM APPS ENG.

1900 PRAIRIE CITY ROAD

FOLSOM, CALIFORNIA 95630

LAST REVISED:

Tue May 05 11:25:25 2003

SHEET:

35

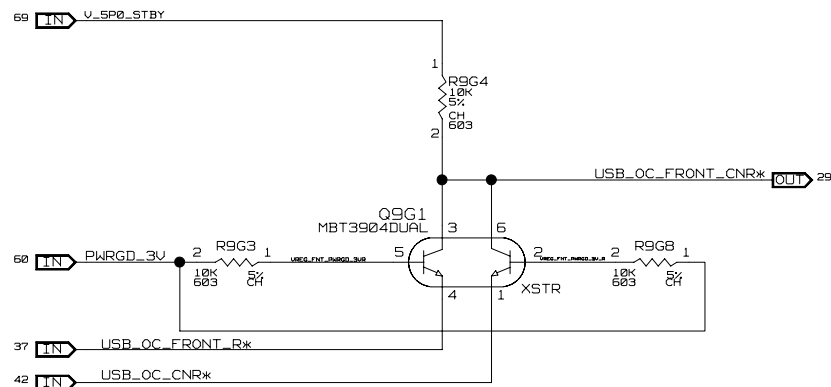
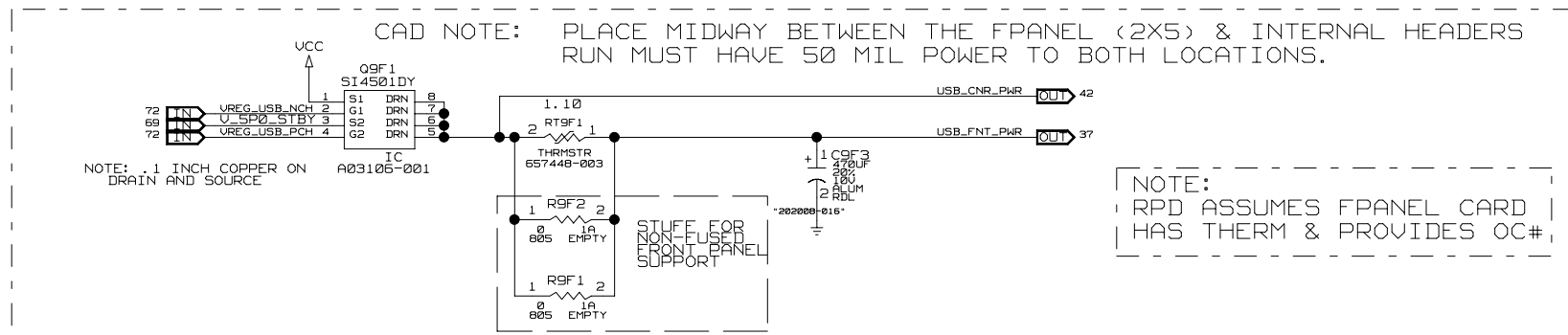

DRAWING

SCHEMATIC TITLE:		
INTEL(R) 865G/865PE/865P CHIPSET REFERENCE BOARD		
PAGE TITLE:	USB FNT PANEL POWER	REV:
INTEL	PLATFORM APPS ENG.	LAST REVISED:
1900 PRAIRIE CITY ROAD	FOLSOM, CALIFORNIA 95630	Tue May 05 11:25:25 2003
		SHEET:
		36

PCI SLOT 3

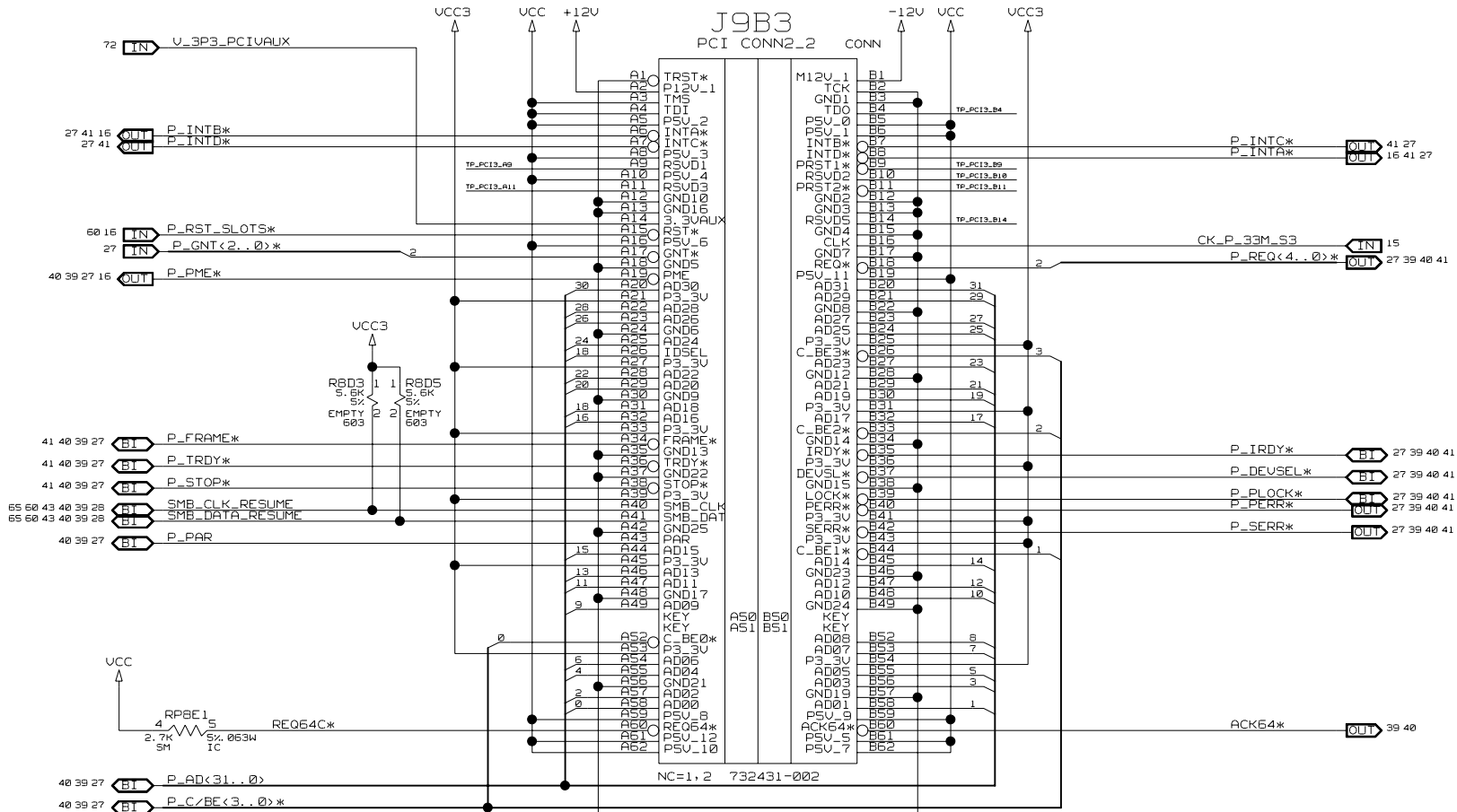

DESIGN NOTE:

PCI SLOT3 = PCI DEVICE FUNCTION 10H
 = PCI DEVICE NUMBER 2H
 = IDSEL VALUE AD18

DRAWING

SCHEMATIC TITLE:	
INTEL(R) 865G/865PE/865P CHIPSET REFERENCE BOARD	
PAGE TITLE:	REV:
PCI SLOT 3	
INTEL PLATFORM APPS ENG. 1900 PRAIRIE CITY ROAD FOLSOM, CALIFORNIA 95630	LAST REVISED: Tue May 06 11:25:27 2003
	SHEET: 38

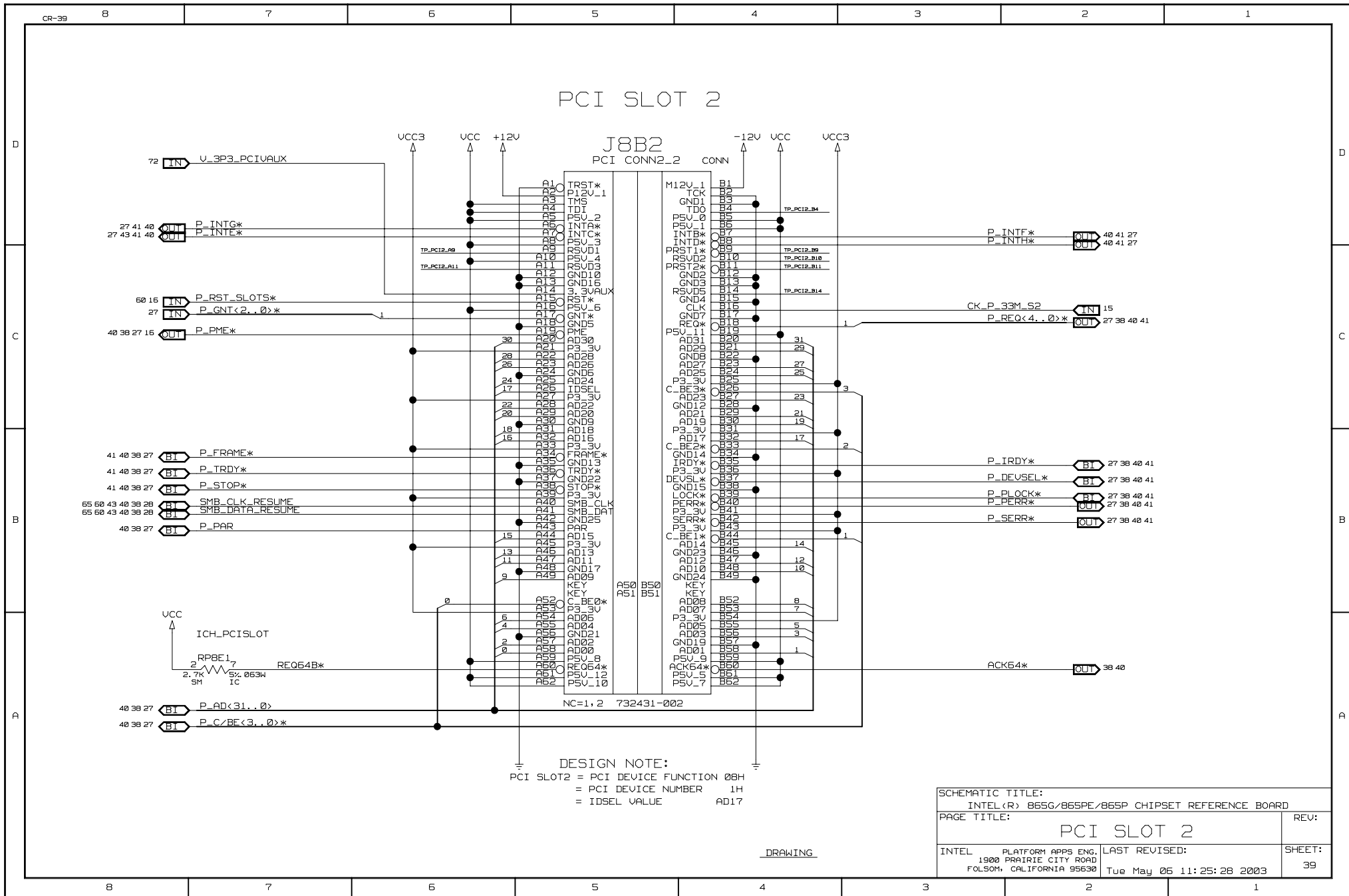

SCHEMATIC TITLE:	
INTEL(R) 865G/865PE/865P CHIPSET REFERENCE BOARD	
PAGE TITLE:	REV:
PCI SLOT 2	
INTEL PLATFORM APPS ENG, 1900 PRAIRIE CITY ROAD FOLSOM, CALIFORNIA 95630	SHEET: 39
LAST REVISED: Tue May 05 11:25:28 2003	

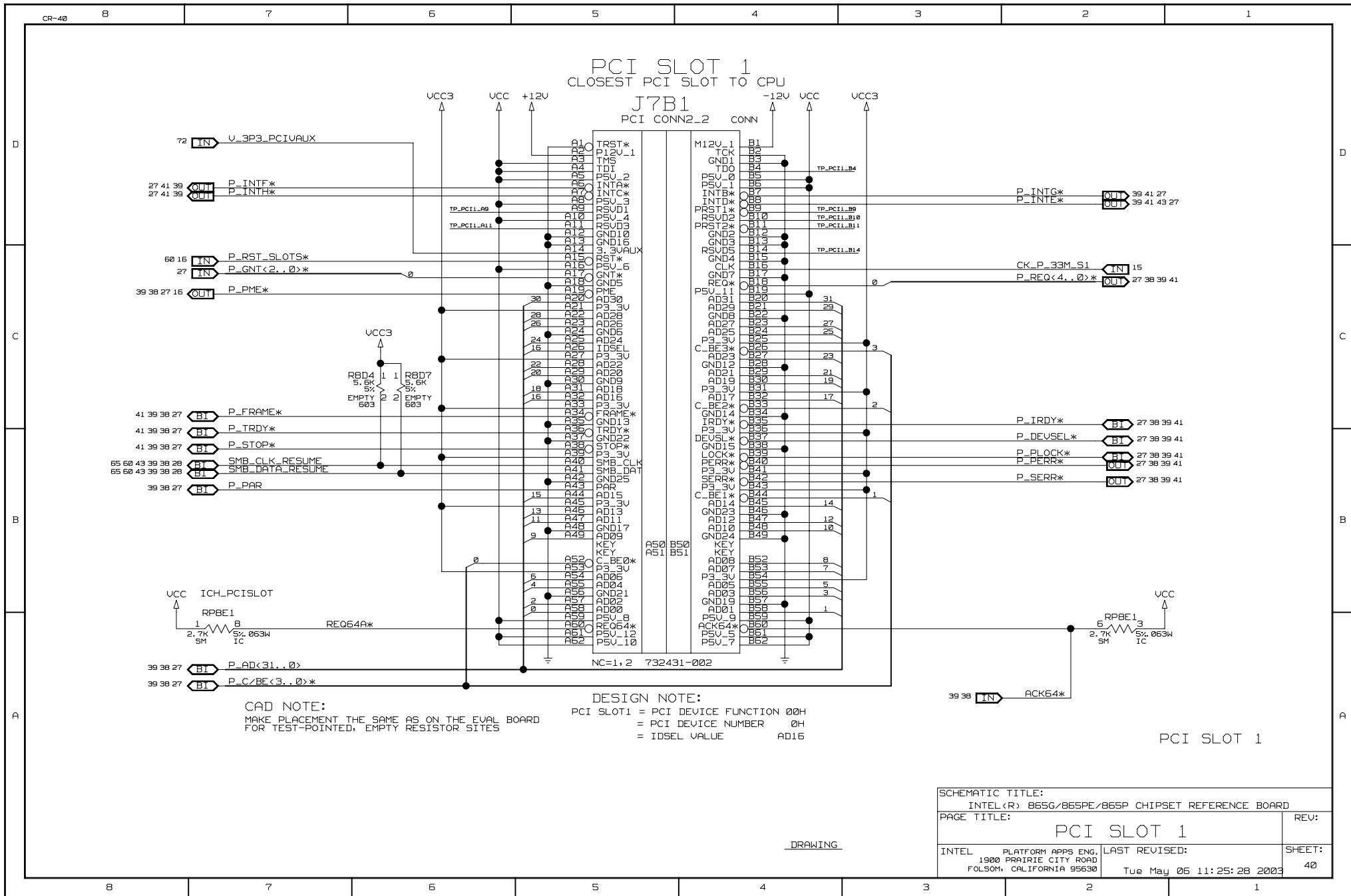

SPARE SECTIONS

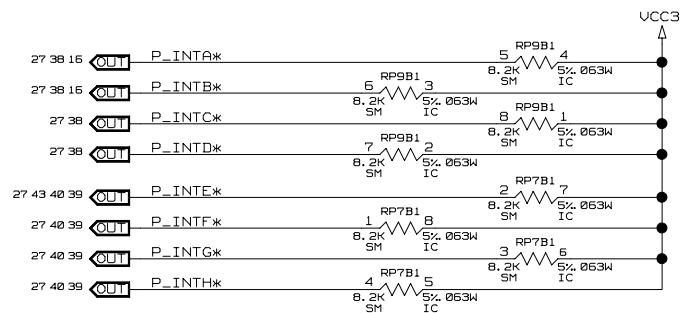
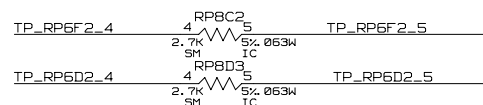

PCI PULL-UPS

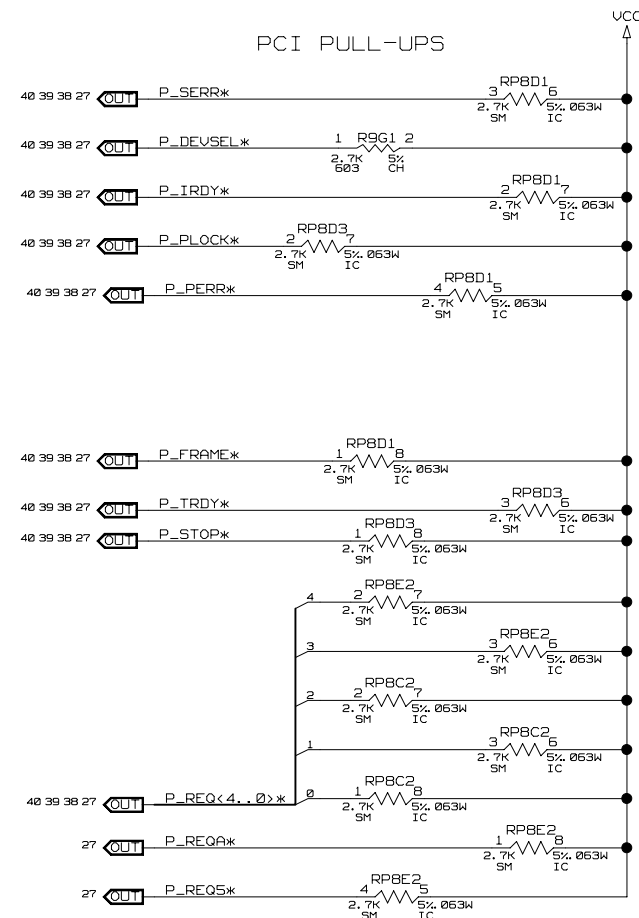

DRAWING

SCHEMATIC TITLE:		
INTEL(R) B65G/B65PE/B65P CHIPSET REFERENCE BOARD		
PAGE TITLE: PCI TERMINATION		REV:
INTEL PLATFORM APPS ENG. 1900 PRAIRIE CITY ROAD FOLSOM, CALIFORNIA 95630		SHEET: 41
LAST REVISED: Tue May 06 11:25:29 2003		

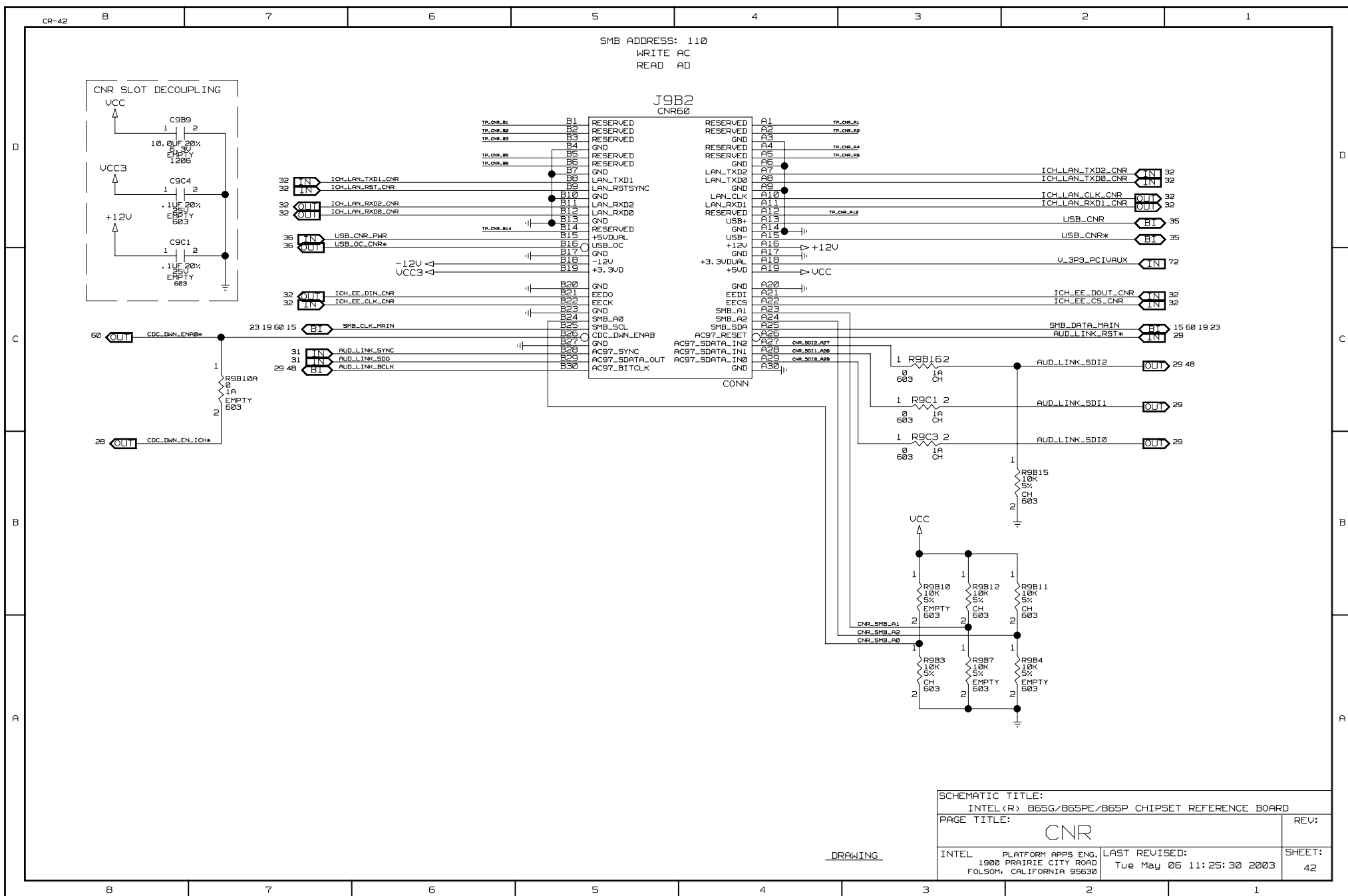

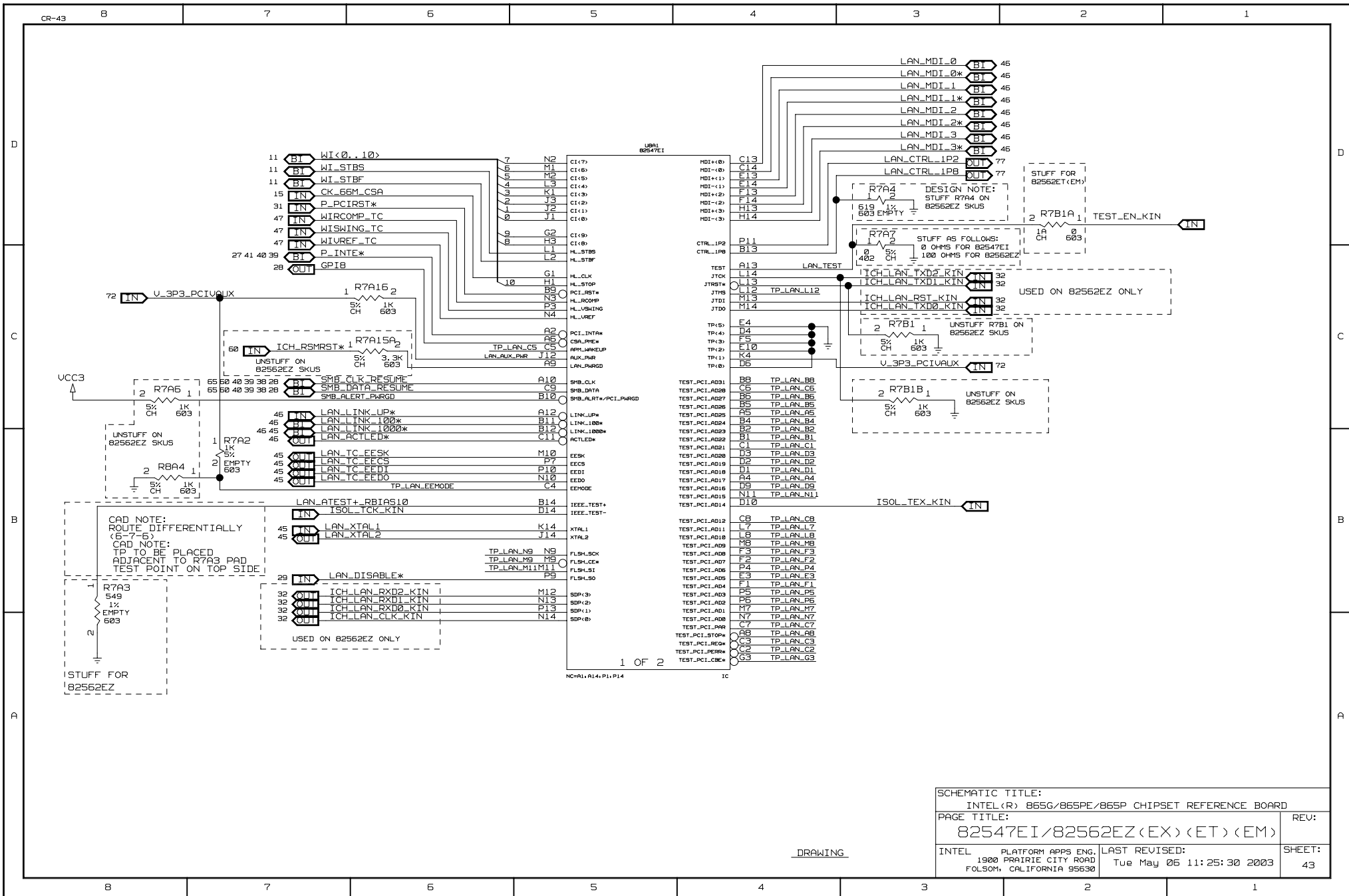

LAN CONNECTOR

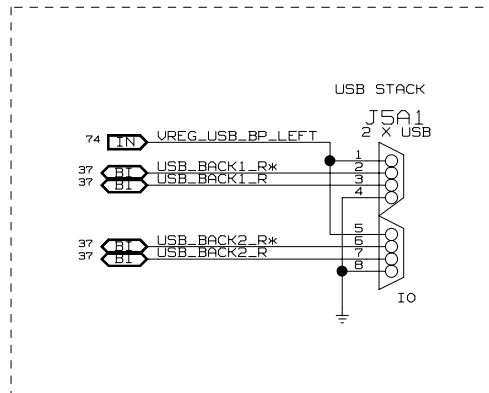

BI-COLOR SPEED LED

10 MBPS	OFF
100 MBPS	GREEN
1000 MBPS	YELLOW

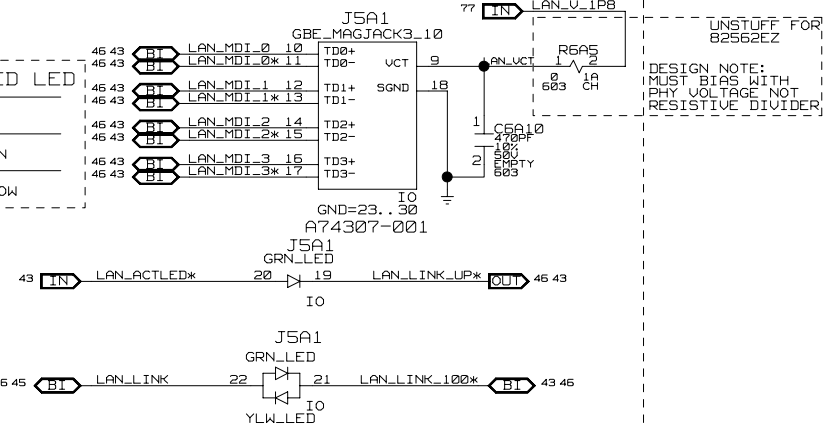

STUFF A74307-001 FOR 82547EI
STUFF A74314-002 FOR 82562EZ

LED DECOUPLING

CAD NOTE:

LED CAPS SHOULD BE PLACED NEXT TO CONNECTOR

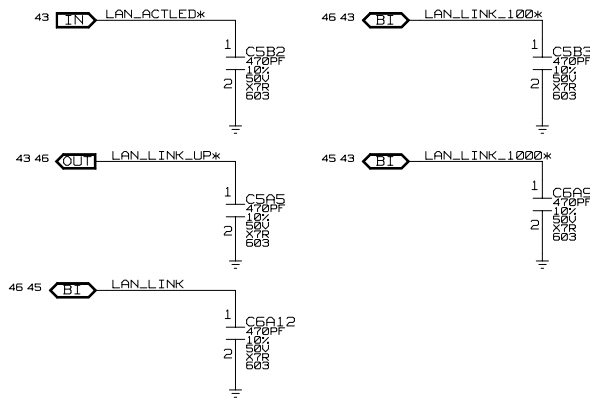

DIFFERENTIAL PAIR TERMINATIONS

CAD NOTE:

PLACE NEXT TO CONTROLLER

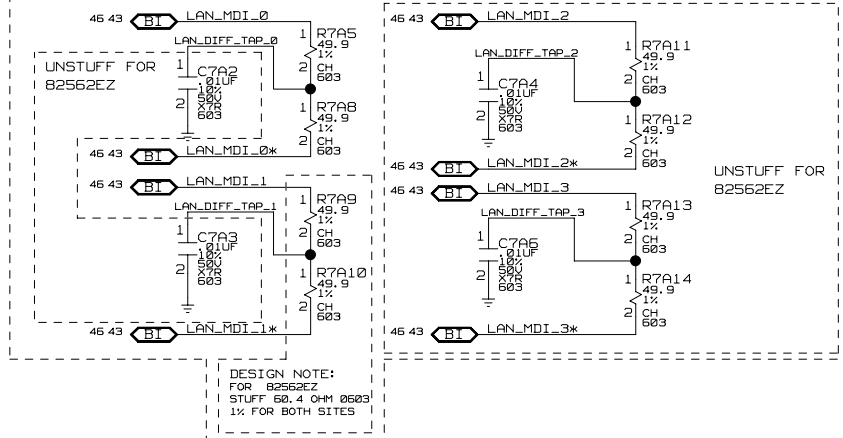

SCHEMATIC TITLE:

INTEL(R) B65G/B65PE/B65P CHIPSET REFERENCE BOARD

PAGE TITLE:

LAN CONNECTOR/DECOUPLING

INTEL PLATFORM APPS ENG. 1900 PRAIRIE CITY ROAD FOLSOM, CALIFORNIA 95630

LAST REVISED: Tue May 05 11:25:32 2003

SHEET: 46

DRAWING

LAN CSA INTERFACE REFERENCE

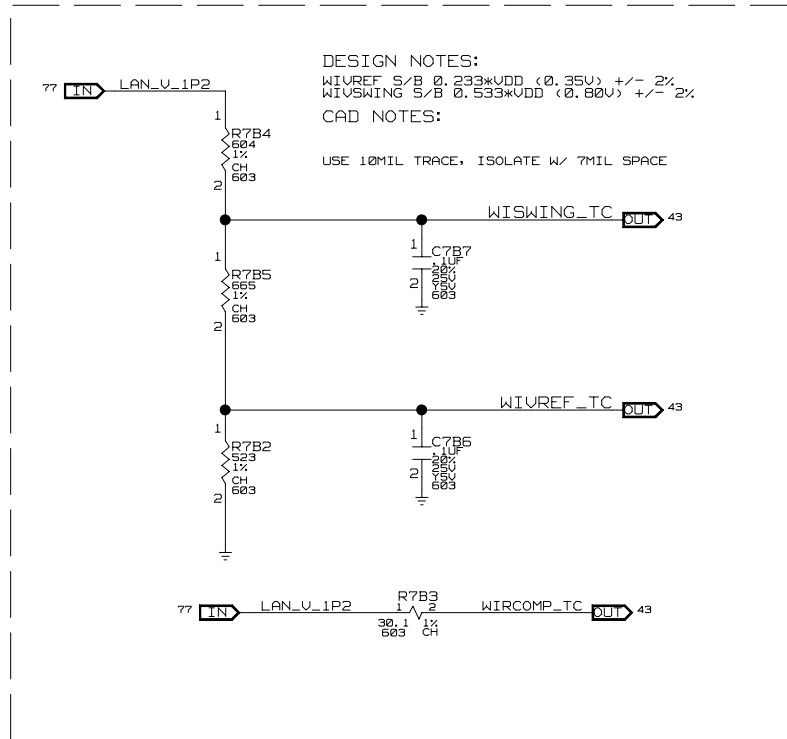

GMCH CSA INTERFACE REFERENCE

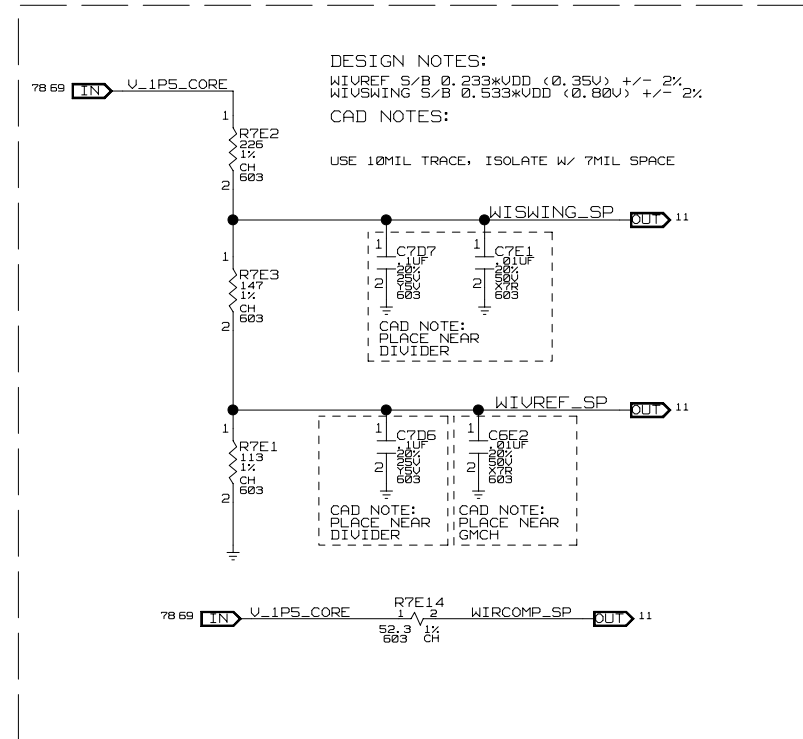

DRAWING

SCHEMATIC TITLE:	
INTEL(R) 865G/865PE/865P CHIPSET REFERENCE BOARD	
PAGE TITLE:	REV:
CSA INTERFACE REFERENCE	
INTEL PLATFORM APPS ENG. 1900 PRAIRIE CITY ROAD FOLSOM, CALIFORNIA 95630	LAST REVISED: Tue May 06 11:25:33 2003
SHEET:	47

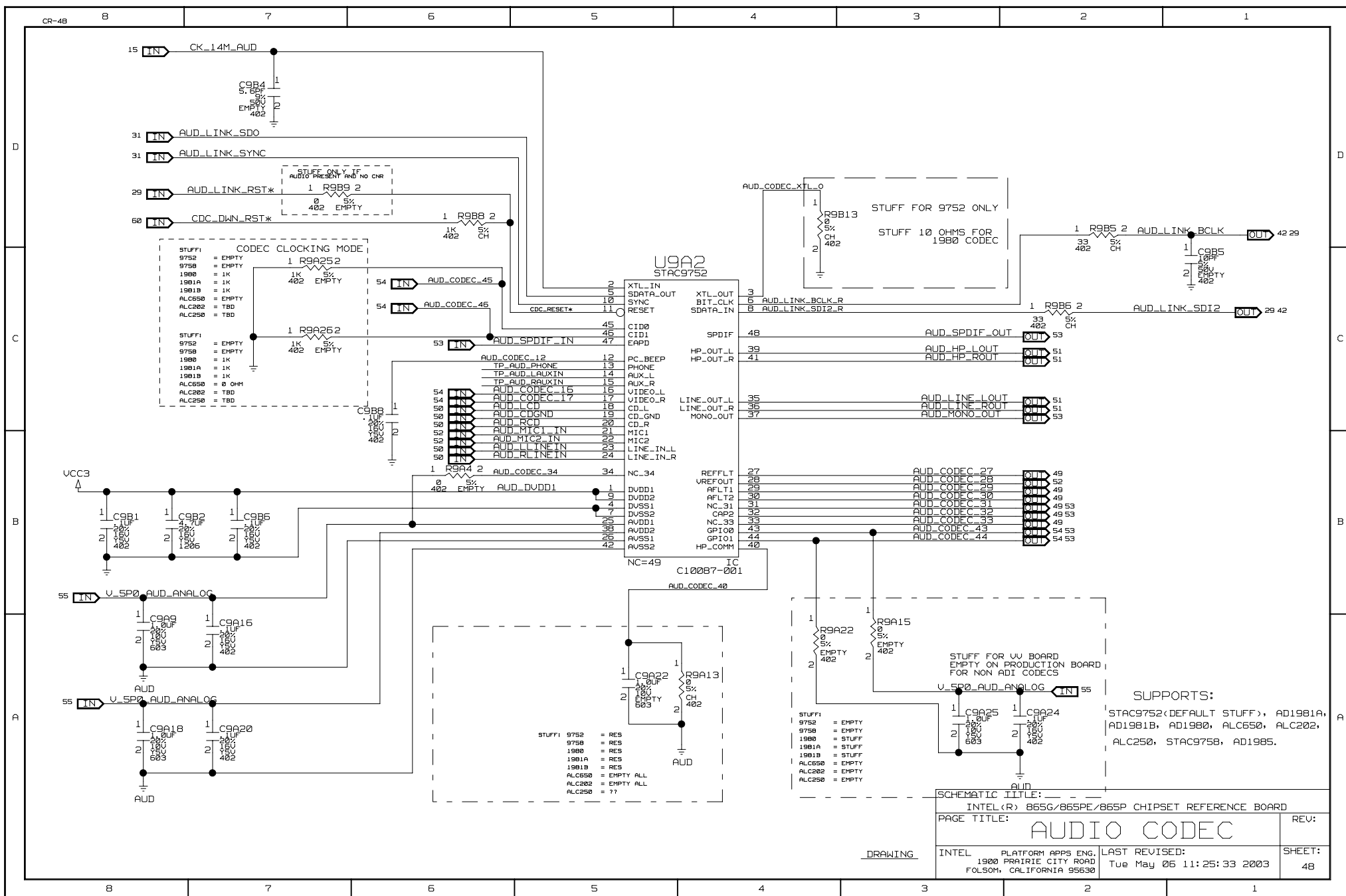

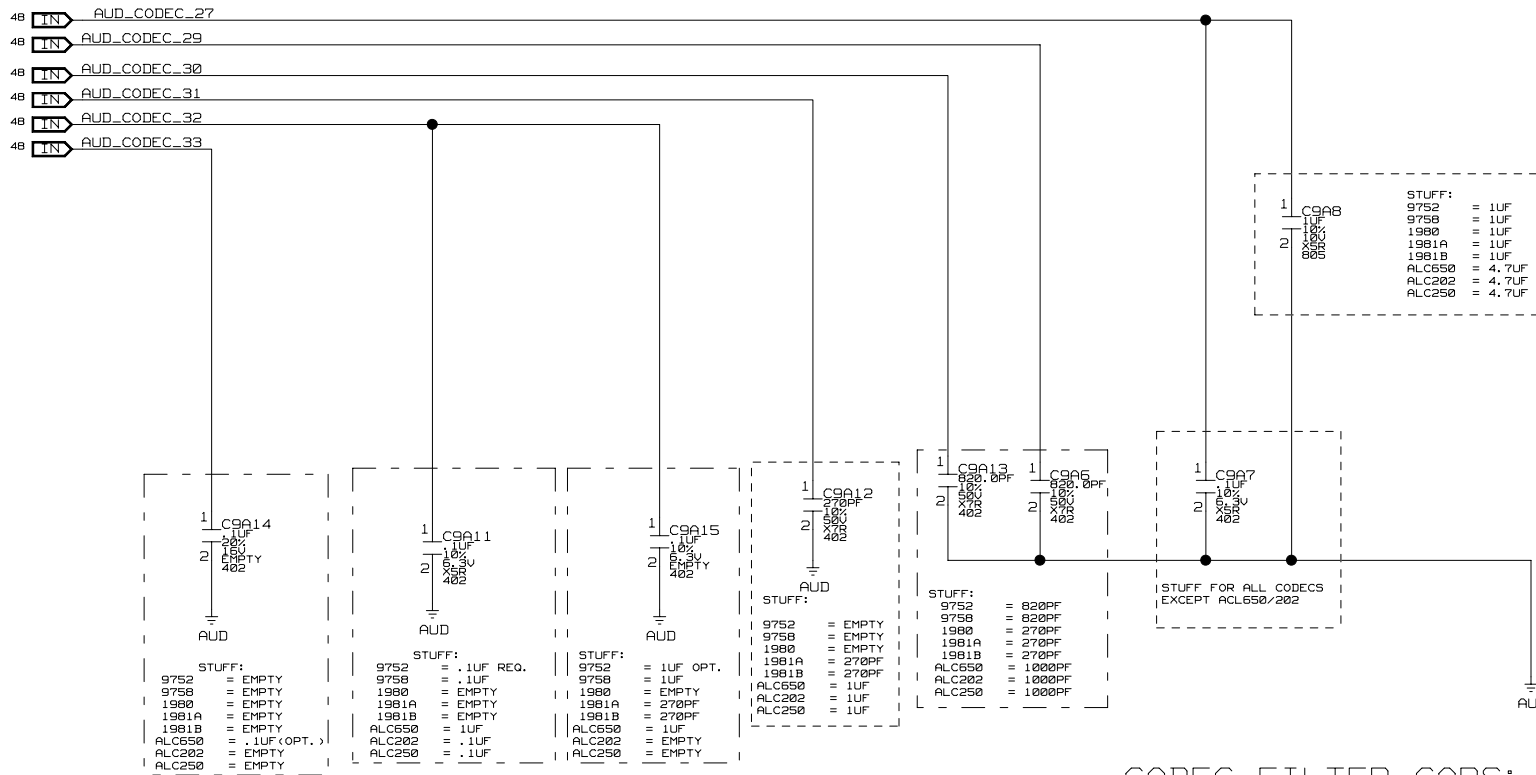

KEEP CAPS AS CLOSE
AS POSSIBLE TO AC97
CODEC

CODEC FILTER CAPS:
9752, 9758, 1980, 1981A, 1981B,
ALC650, ALC202, ALC250

SCHEMATIC TITLE:		
INTEL(R) 865G/865PE/865P CHIPSET REFERENCE BOARD		
PAGE TITLE:		REV:
CODEC FILTERING CAPS		
INTEL	PLATFORM APPS ENG.	LAST REVISED:
1900 PRAIRIE CITY ROAD	FOLSOM, CALIFORNIA 95630	Tue May 06 11:25:34 2003
SHEET:		49

DRAWING

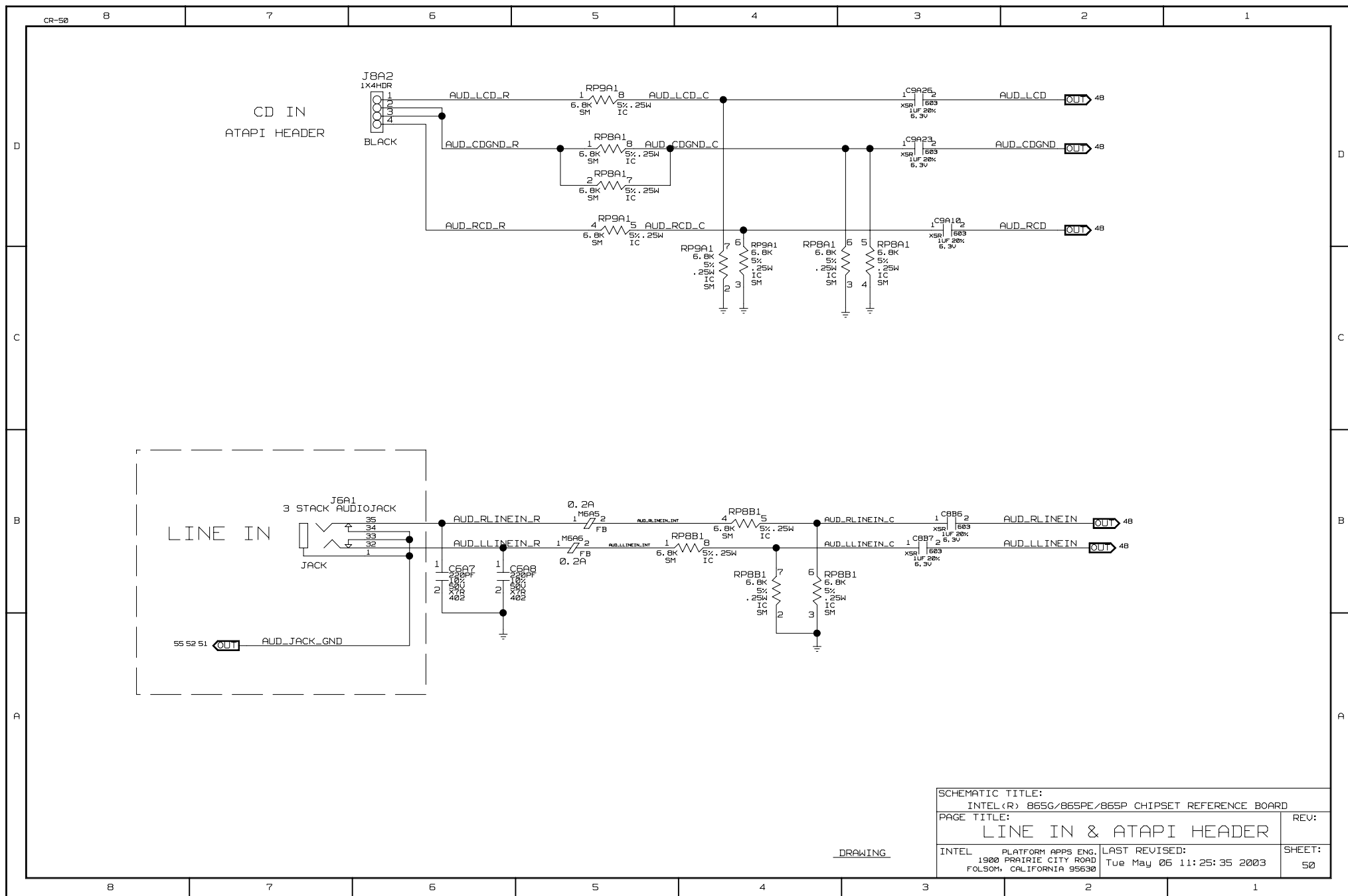

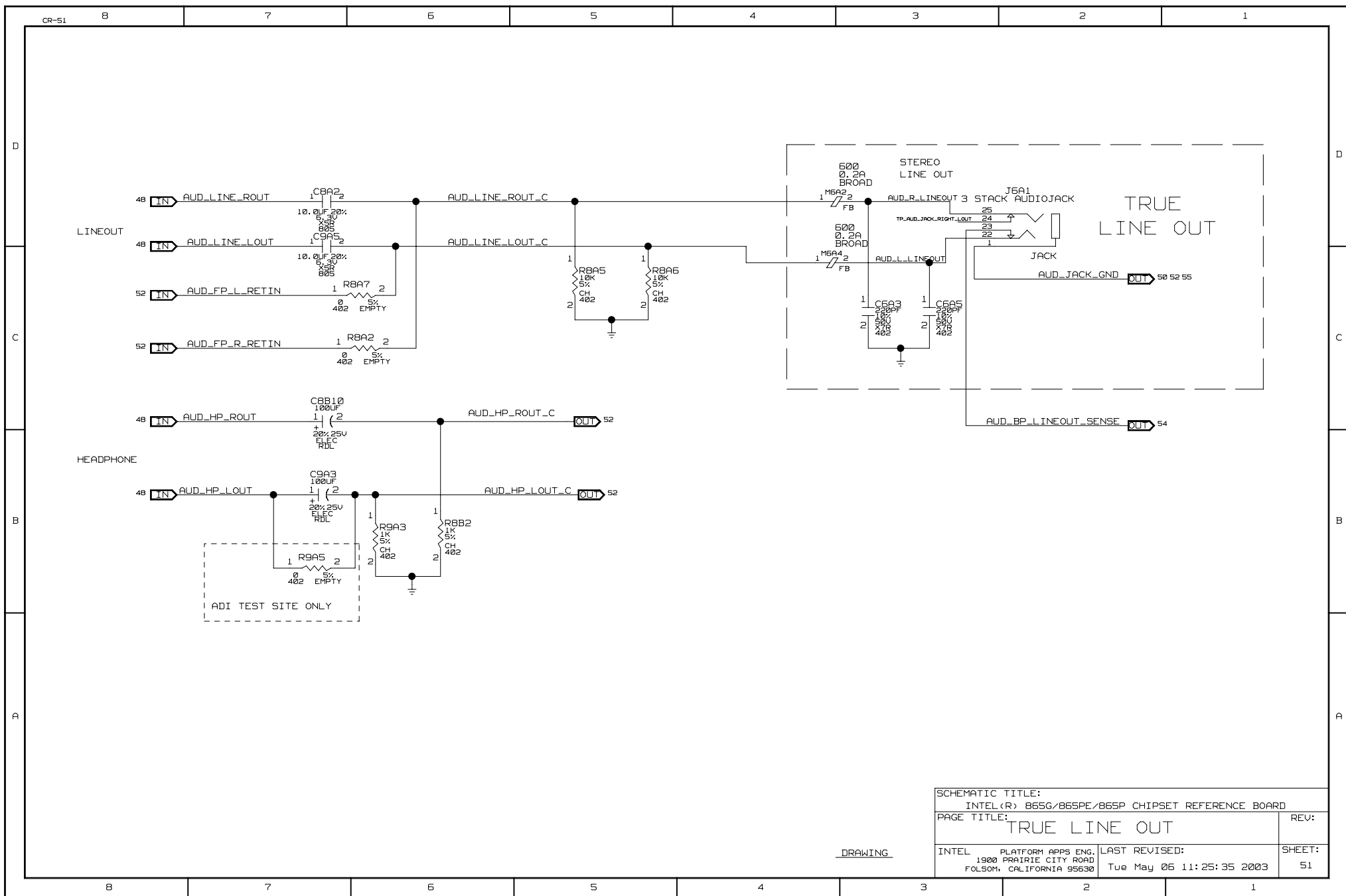

SCHEMATIC TITLE:	
INTEL(R) 865G/865PE/865P CHIPSET REFERENCE BOARD	
PAGE TITLE:	REV:
TRUE LINE OUT	
INTEL	SHEET:
PLATFORM APPS ENG.	LAST REVISED:
1900 PRAIRIE CITY ROAD	Tue May 06 11:25:35 2003
FOLSOM, CALIFORNIA 95630	51

DRAWING

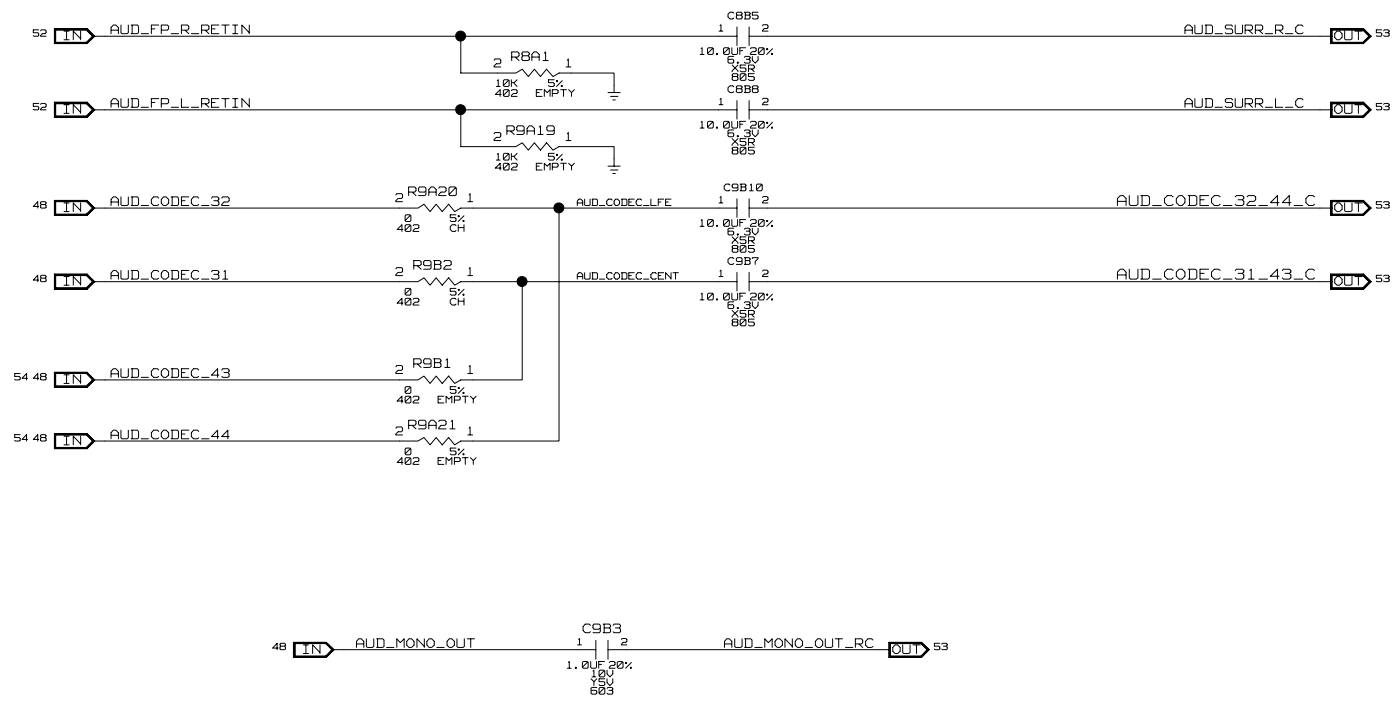

6 CHANNEL AUDIO HEADER

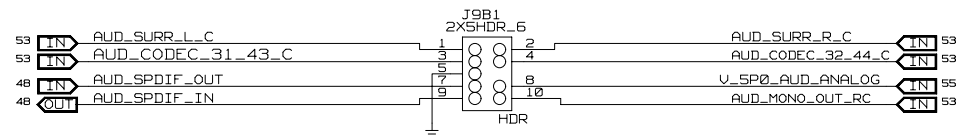

SCHEMATIC TITLE:	
INTEL(R) 865G/865PE/865P CHIPSET REFERENCE BOARD	
PAGE TITLE:	REV:
AUDIO OUTPUTS/6 CHANNEL HEADER	
INTEL PLATFORM APPS ENG, 1900 PRAIRIE CITY ROAD FOLSOM, CALIFORNIA 95630	LAST REVISED: Tue May 06 11:25:37 2003
	SHEET: 53

DRAWING

LINE OUT JACK SENSING

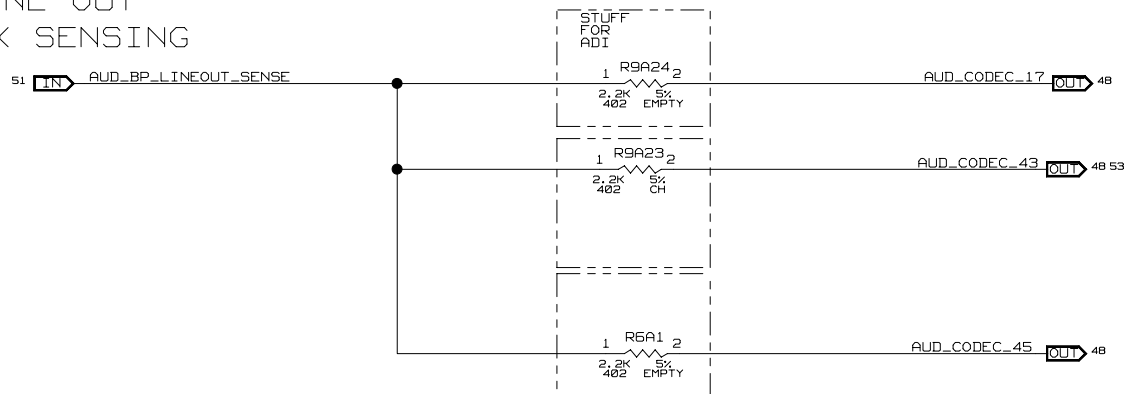

HEADPHONE JACK SENSING

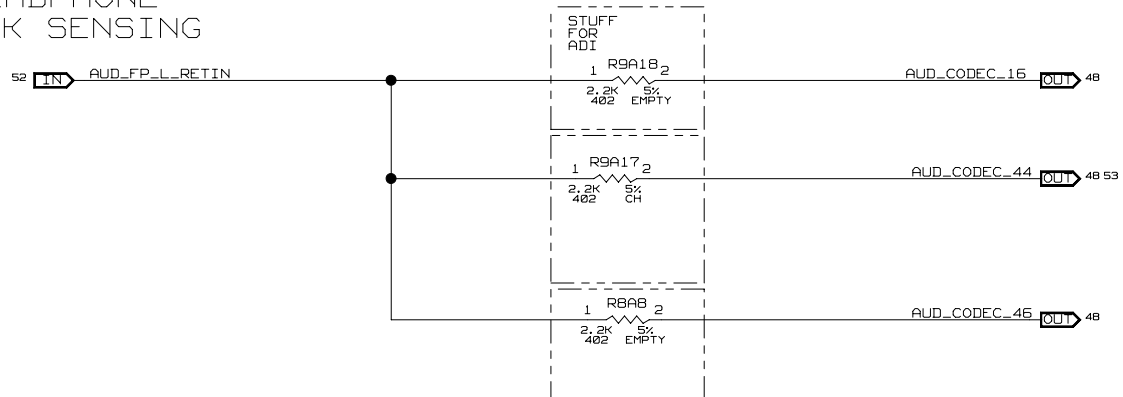

DRAWING

SCHEMATIC TITLE:		
INTEL(R) 865G/865PE/865P CHIPSET REFERENCE BOARD		
PAGE TITLE:		REV:
AUDIO JACK SENSING		
INTEL	PLATFORM APPS ENG. 1900 PRAIRIE CITY ROAD FOLSOM, CALIFORNIA 95630	LAST REVISED: Tue May 06 11:25:37 2003
		SHEET: 54

SECURITY: TPM (TRUSTED PLATFORM MODULE)

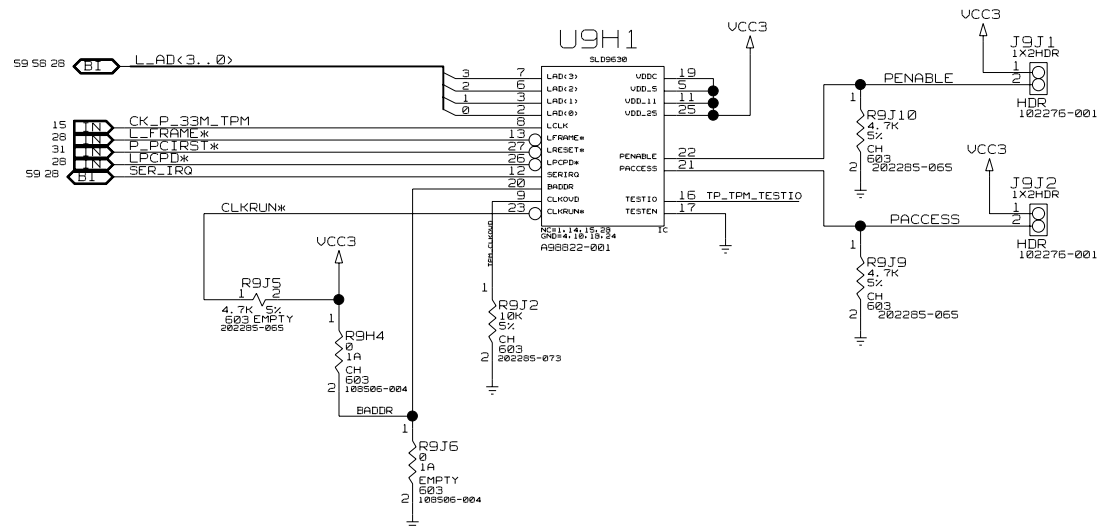

CAD NOTE:
CK_P_33M_TPM SHOULD
HAVE 20MIL SPACING
P_PCI_RST* SHOULD
HAVE 20 MIL SPACING
LAD(3..0) HAS 5 MIL
SPACING BETWEEN OTHER LAD
SIGNALS, BUT 10 MILS TO ALL
OTHER SIGNALS.

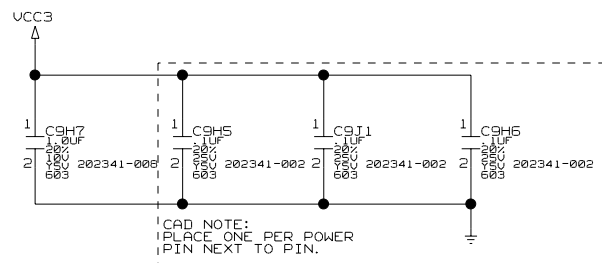

SCHEMATIC TITLE:		
INTEL(R) 865G/865PE/865P CHIPSET REFERENCE BOARD		
PAGE TITLE:	TPM (TRUSTED PLATFORM MODULE)	REV:
INTEL	PLATFORM APPS ENG.	LAST REVISED:
1900 PRAIRIE CITY ROAD	FOLSOM, CALIFORNIA 95630	Tue May 06 11:25:38 2003
DRAWING		SHEET: 56

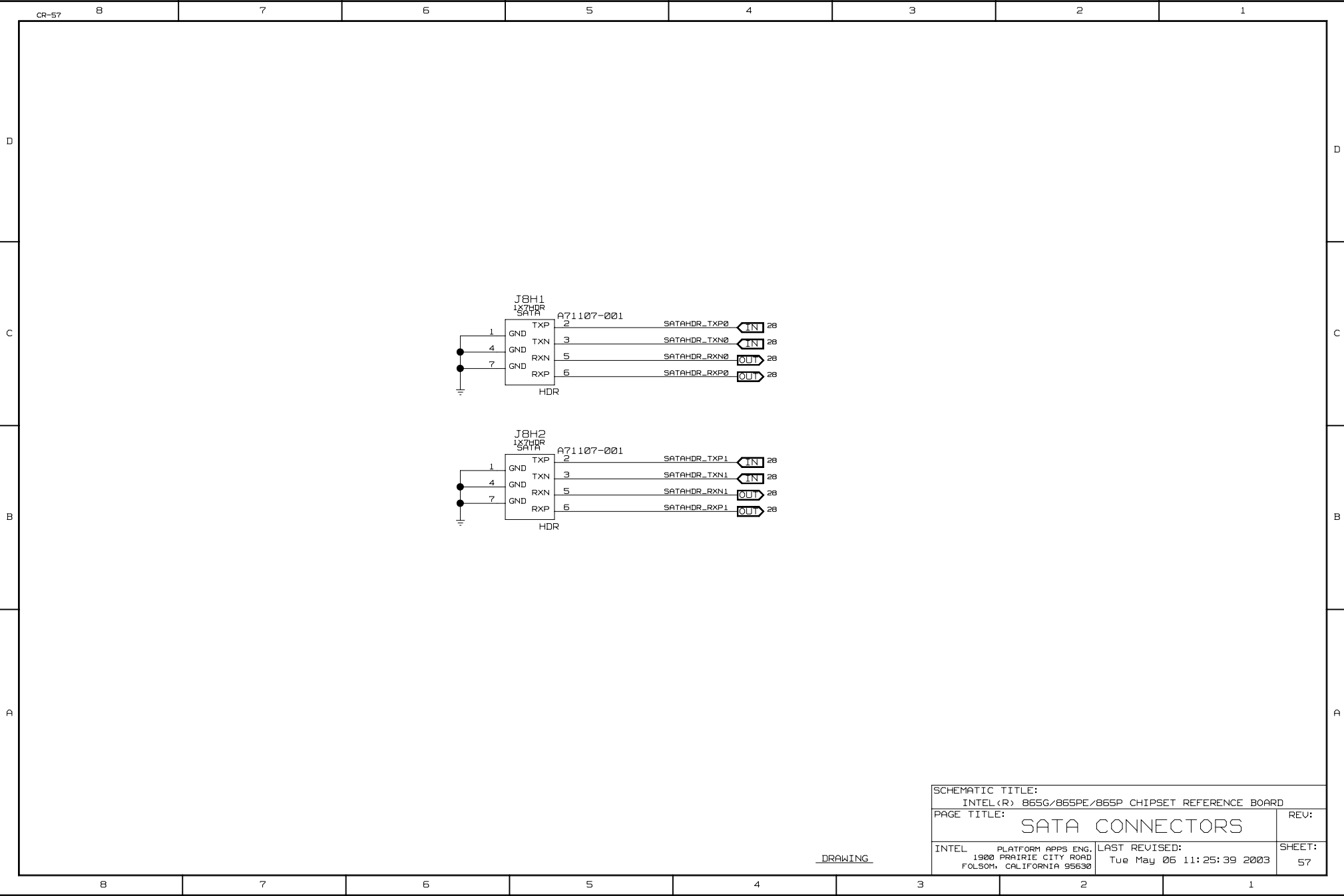

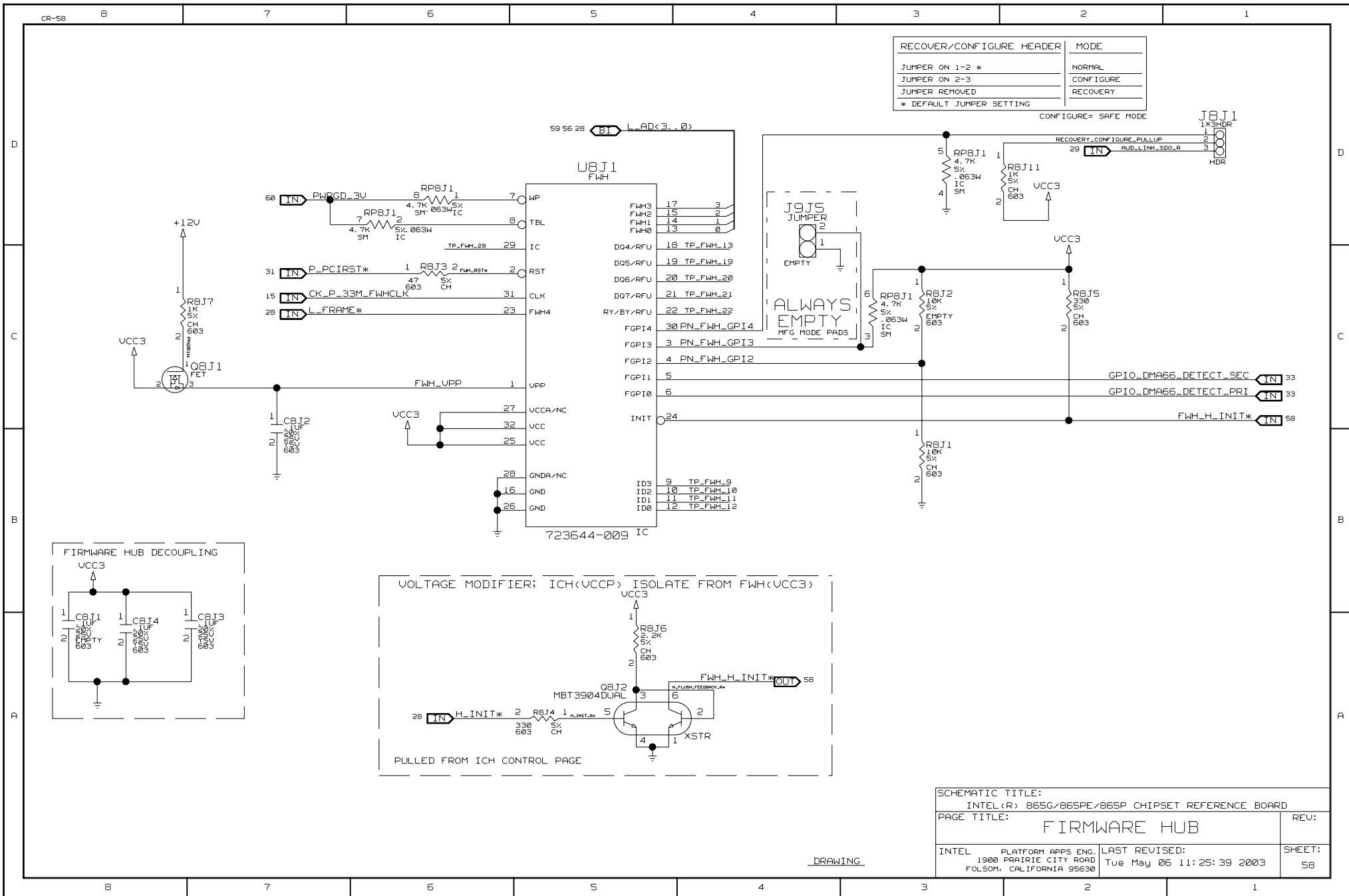

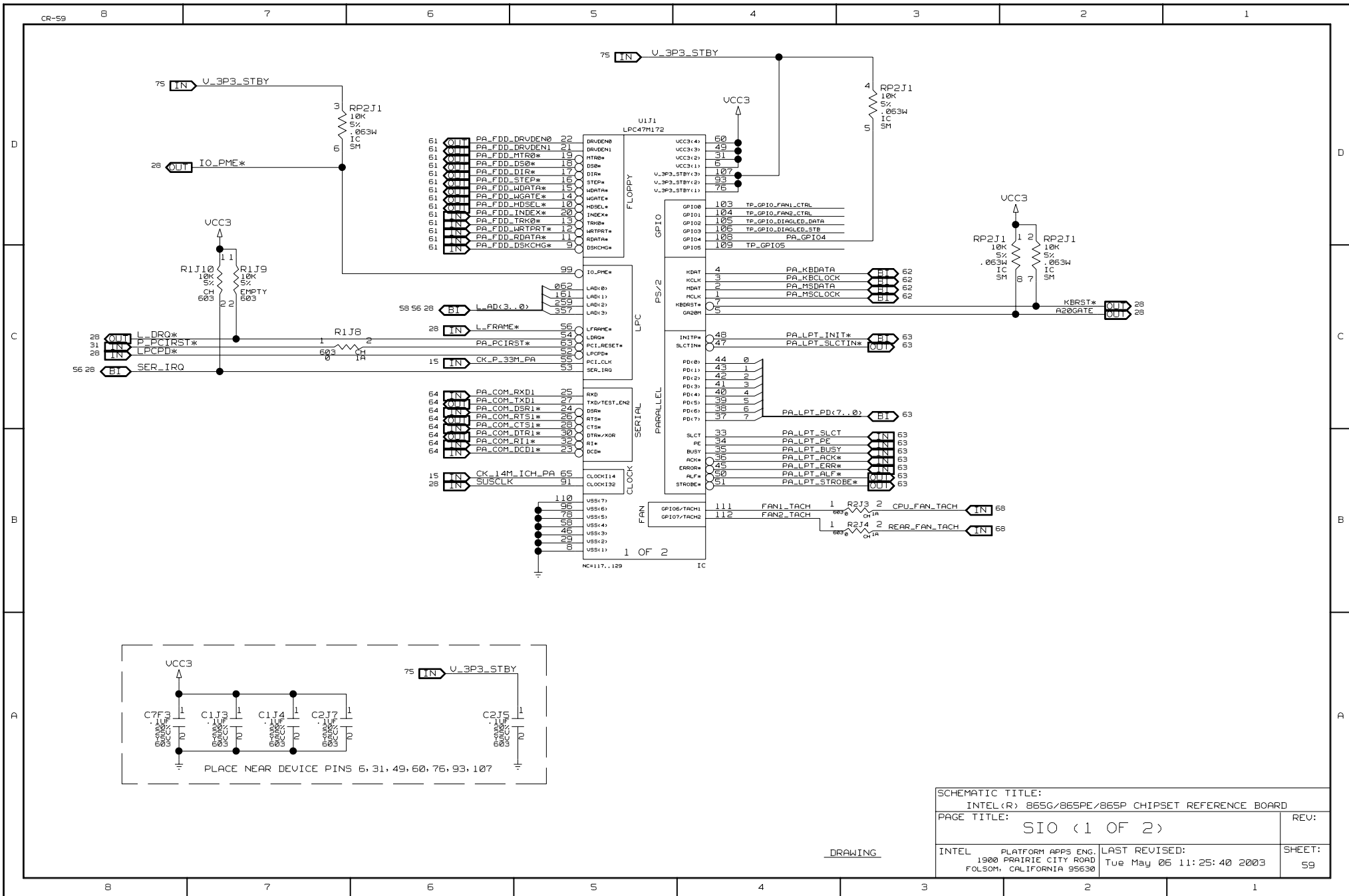

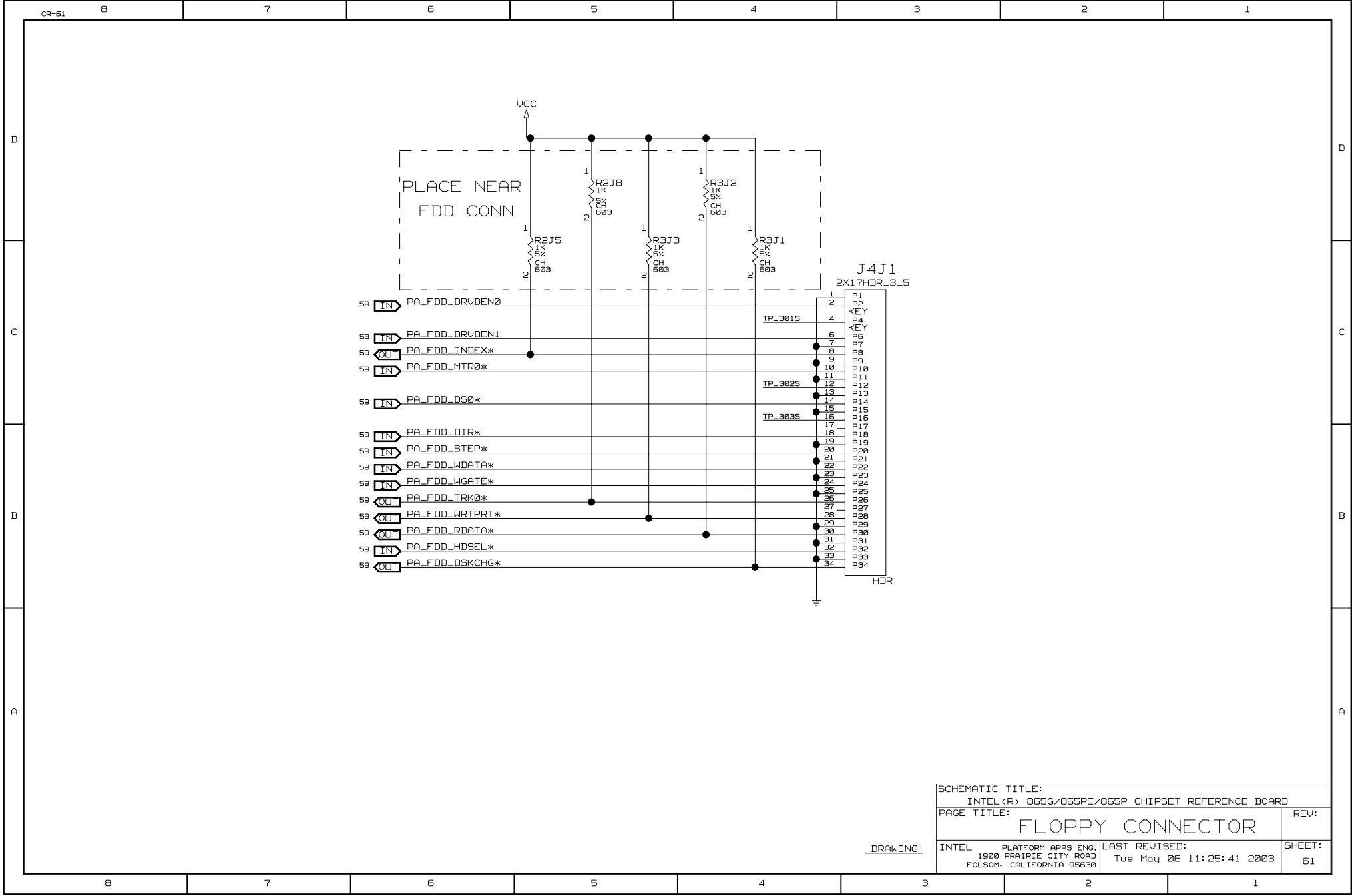

SCHEMATIC TITLE:		
INTEL(R) 865G/865PE/865P CHIPSET REFERENCE BOARD		
PAGE TITLE:	FLOPPY CONNECTOR	REV:
INTEL	PLATFORM APPS ENG. 1900 PRAIRIE CITY ROAD FOLSOM, CALIFORNIA 95630	LAST REVISED: Tue May 05 11:25:41 2003
DRAWING		SHEET: 61

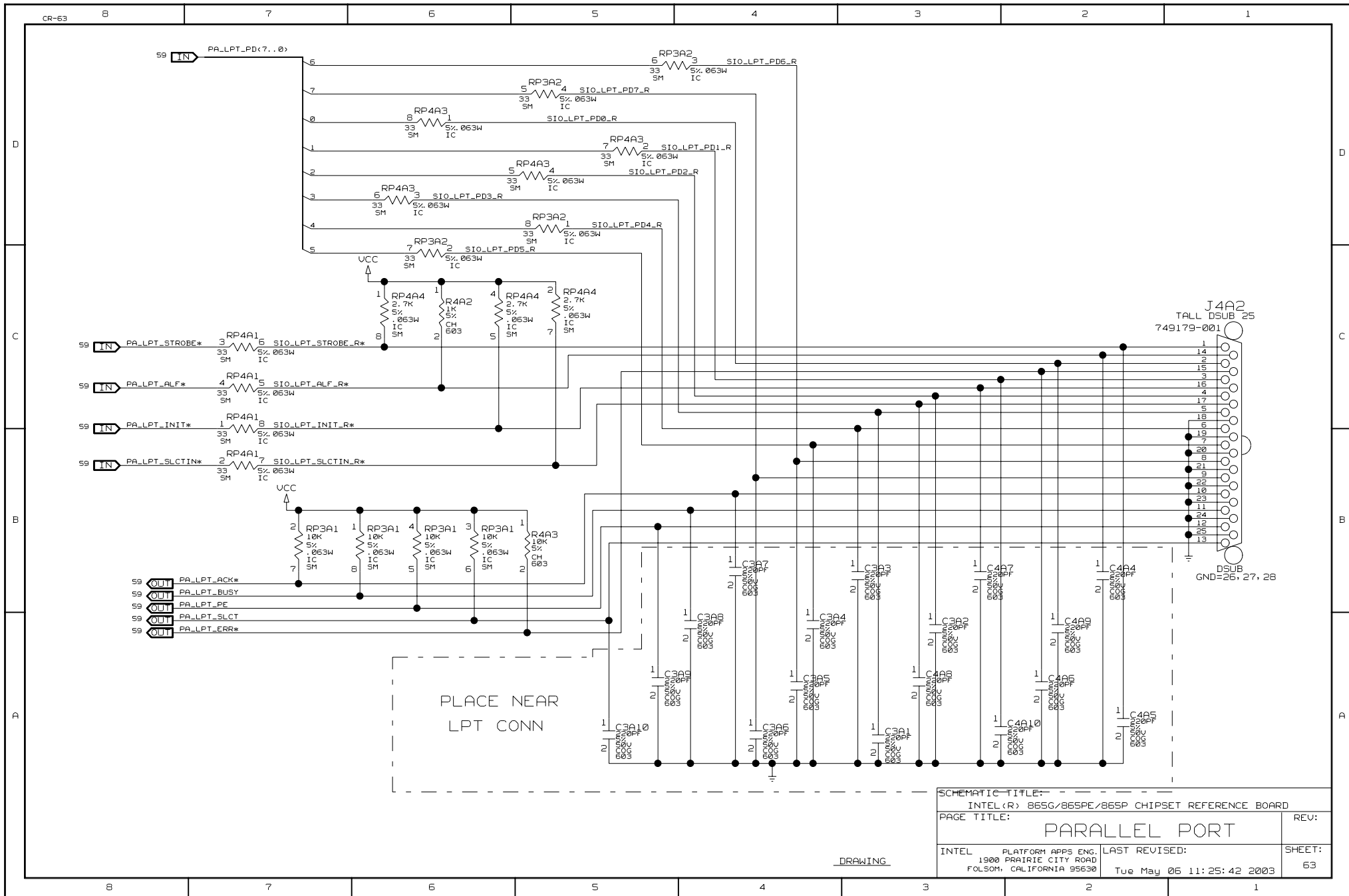

DO NOT USE NATIONAL
OR GOLDSTAR PARTS OF THIS
BASE P/N

U1H1
GD75232S 621111-103

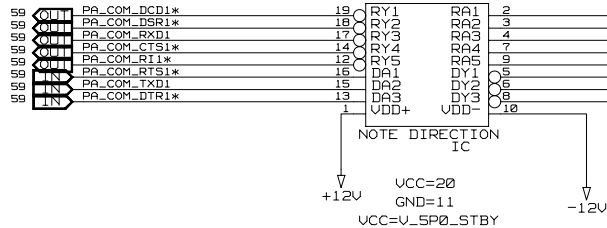

SERIAL PORT A
J2A1

749218-001
2 ROW 10

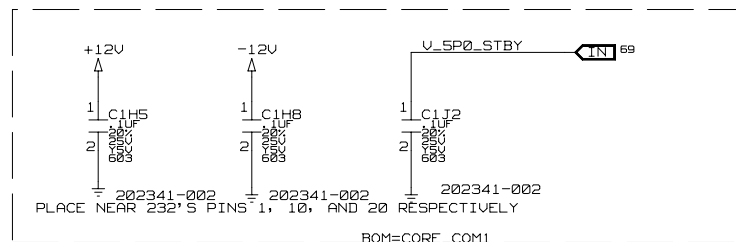
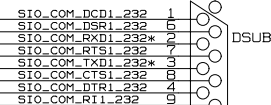

SCHEMATIC TITLE:		
INTEL(R) 865G/865PE/865P CHIPSET REFERENCE BOARD		
PAGE TITLE:	SERIAL PORT	REV:
INTEL PLATFORM APPS ENG, 1900 PRAIRIE CITY ROAD FOLSOM, CALIFORNIA 95630	LAST REVISED: Tue May 05 11:25:43 2003	SHEET: 64

DRAWING

CAD NOTE:
SOUTHEAST THERMAL ZONE SENSOR
PLACE BELOW DIMMS

CAD NOTE:
10MIL TRACE ON SE_ZONE_TDN AND _TDP

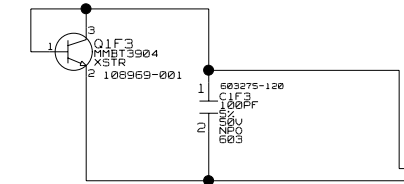

ALL STUFFED IF HECETA6
ALL EMPTY IF HECETA4

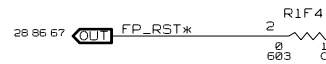
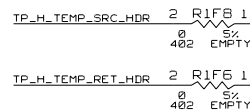
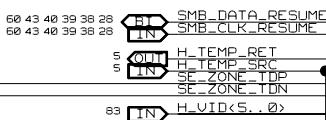

ALL STUFFED IF HECETA4
ALL EMPTY IF HECETA6

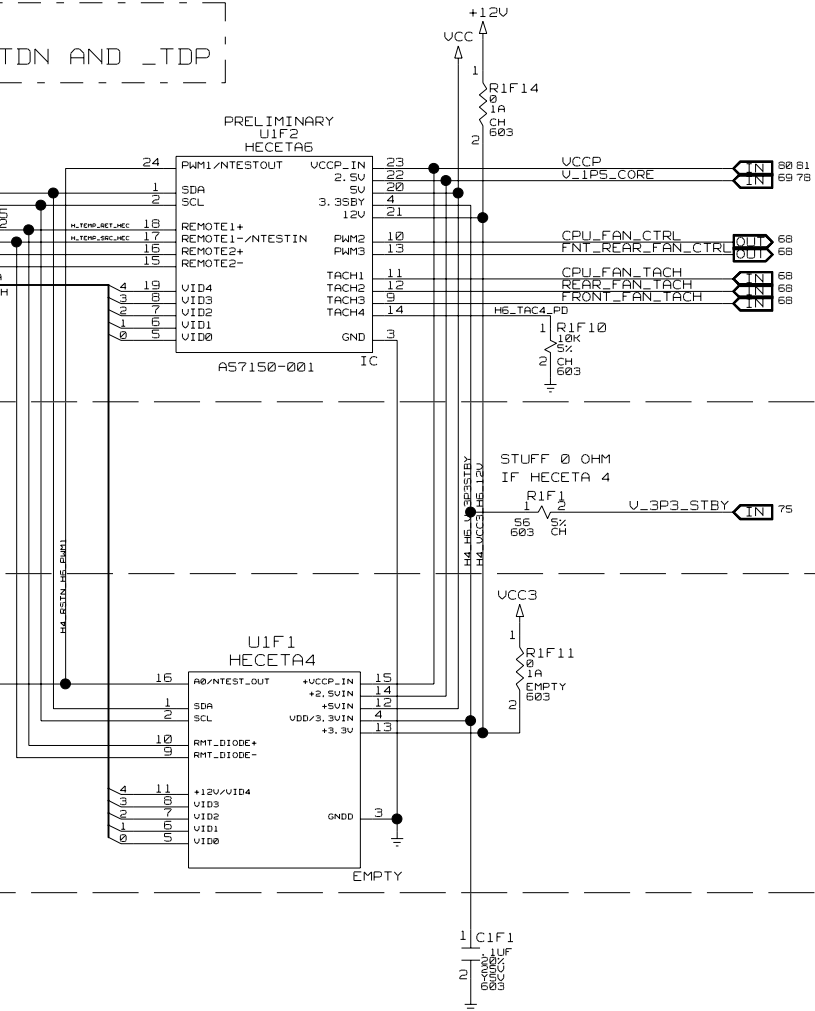

SCHEMATIC TITLE:		
INTEL(R) 865G/865PE/865P CHIPSET REFERENCE BOARD		
PAGE TITLE:	HECETA	REV:
INTEL	PLATFORM APPS ENG. 1900 PRAIRIE CITY ROAD FOLSOM, CALIFORNIA 95630	LAST REVISED: Tue May 06 11:25:44 2003
		SHEET: 65

DRAWING

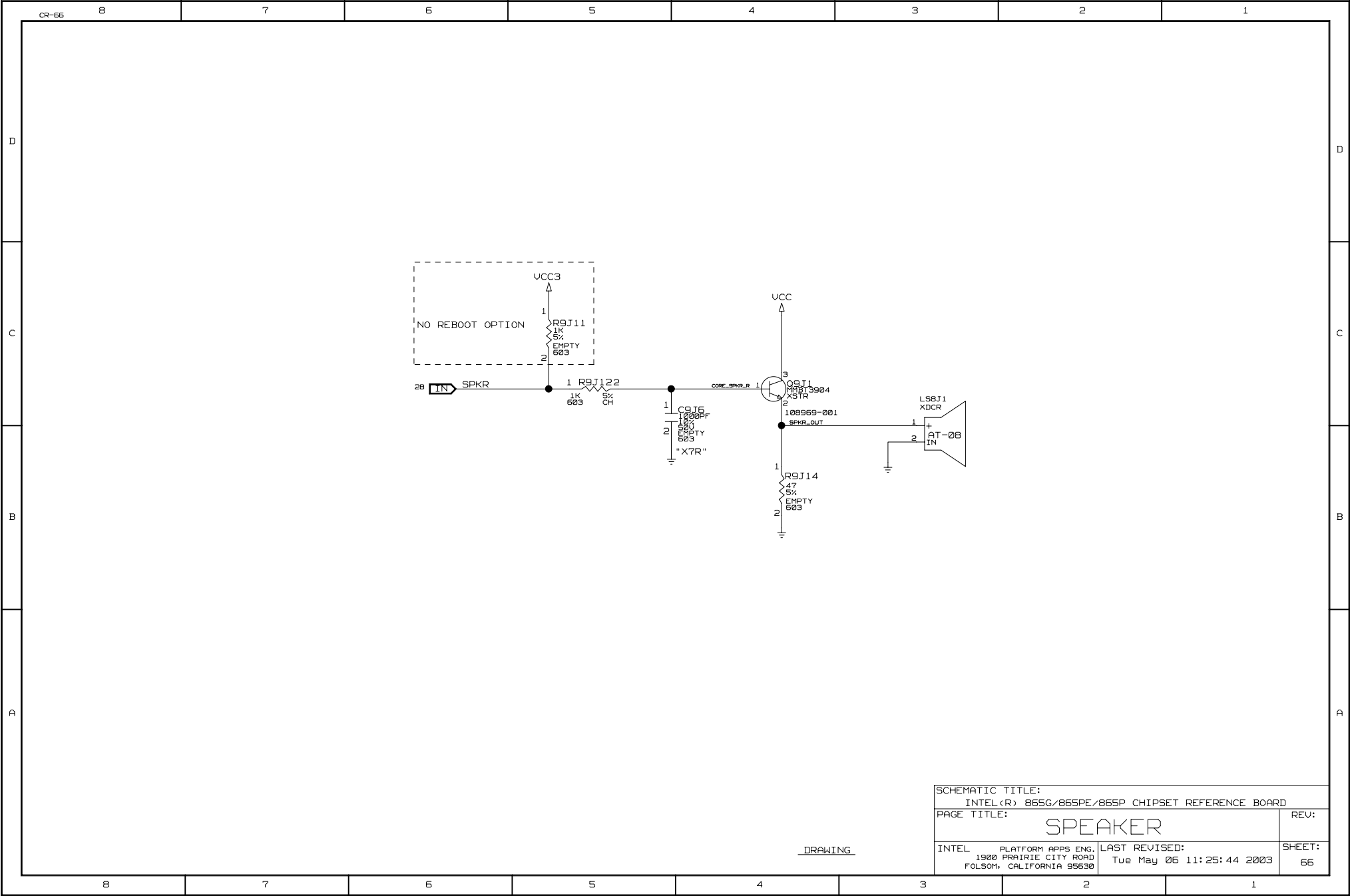

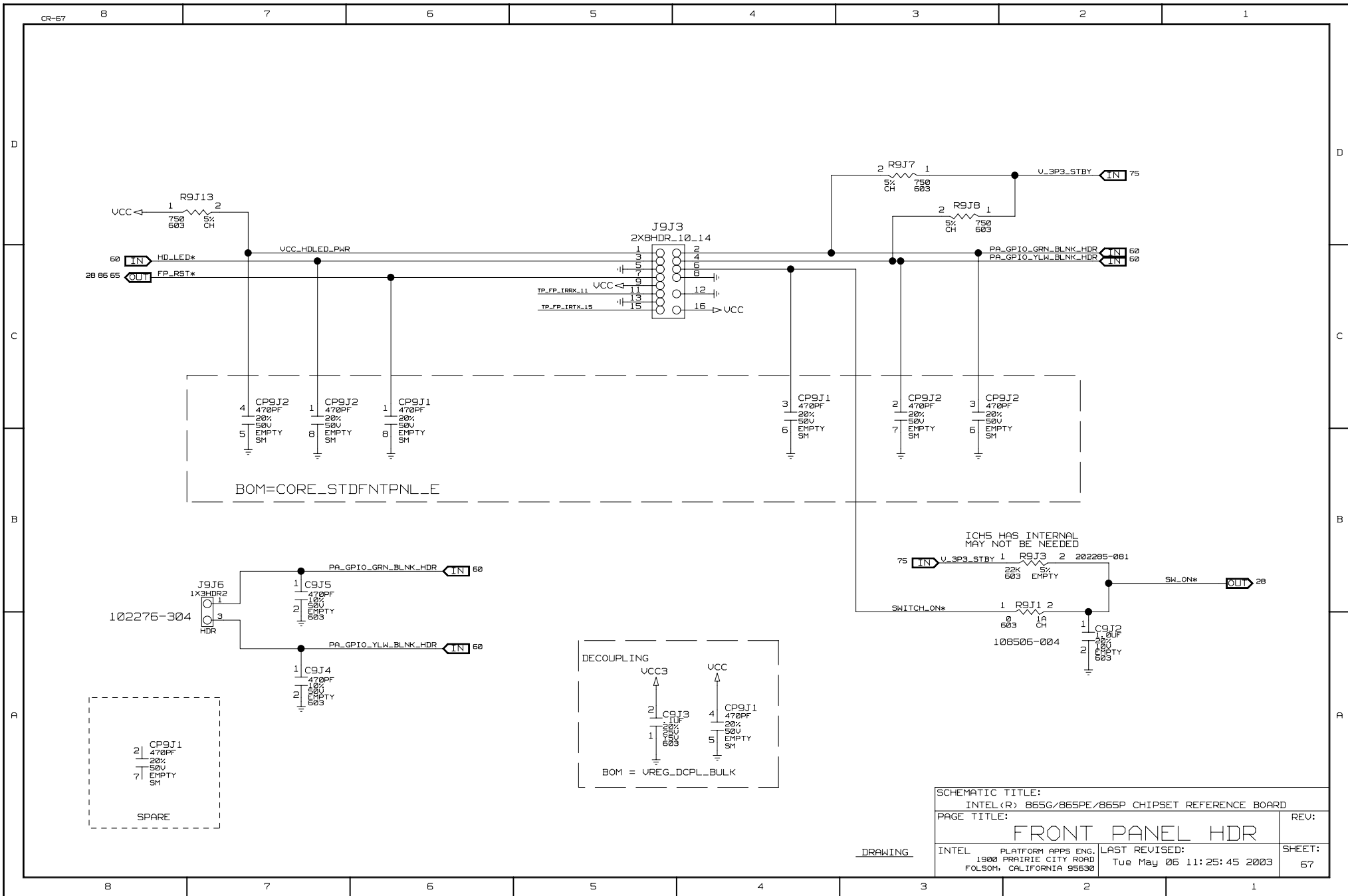

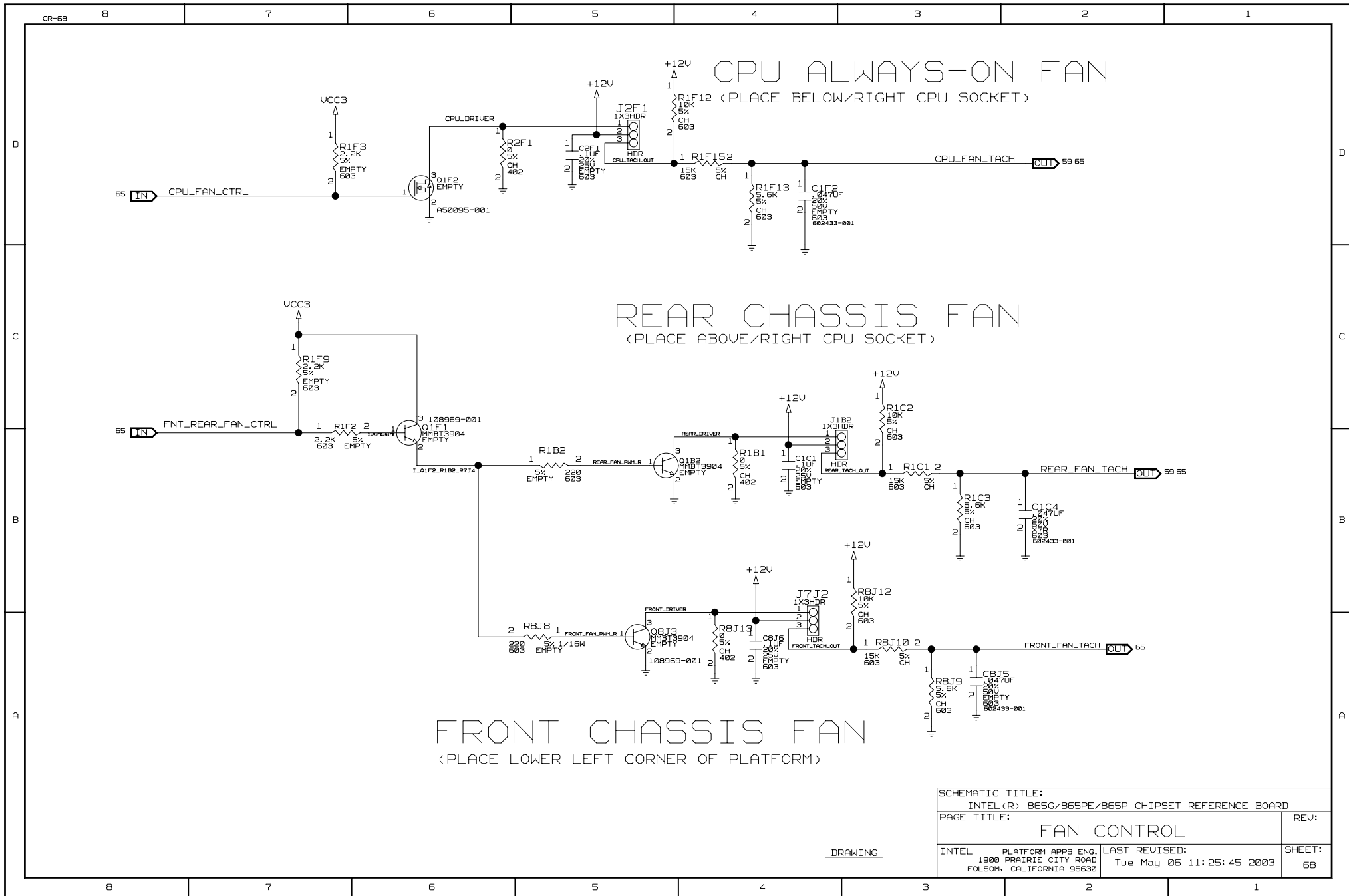

SCHEMATIC TITLE:	
INTEL(R) 865G/865PE/865P CHIPSET REFERENCE BOARD	
PAGE TITLE:	REV:
FAN CONTROL	
INTEL PLATFORM APPS ENG. 1900 PRAIRIE CITY ROAD FOLSOM, CALIFORNIA 95630	LAST REVISED: Tue May 05 11:25:45 2003
	SHEET: 68

DRAWING

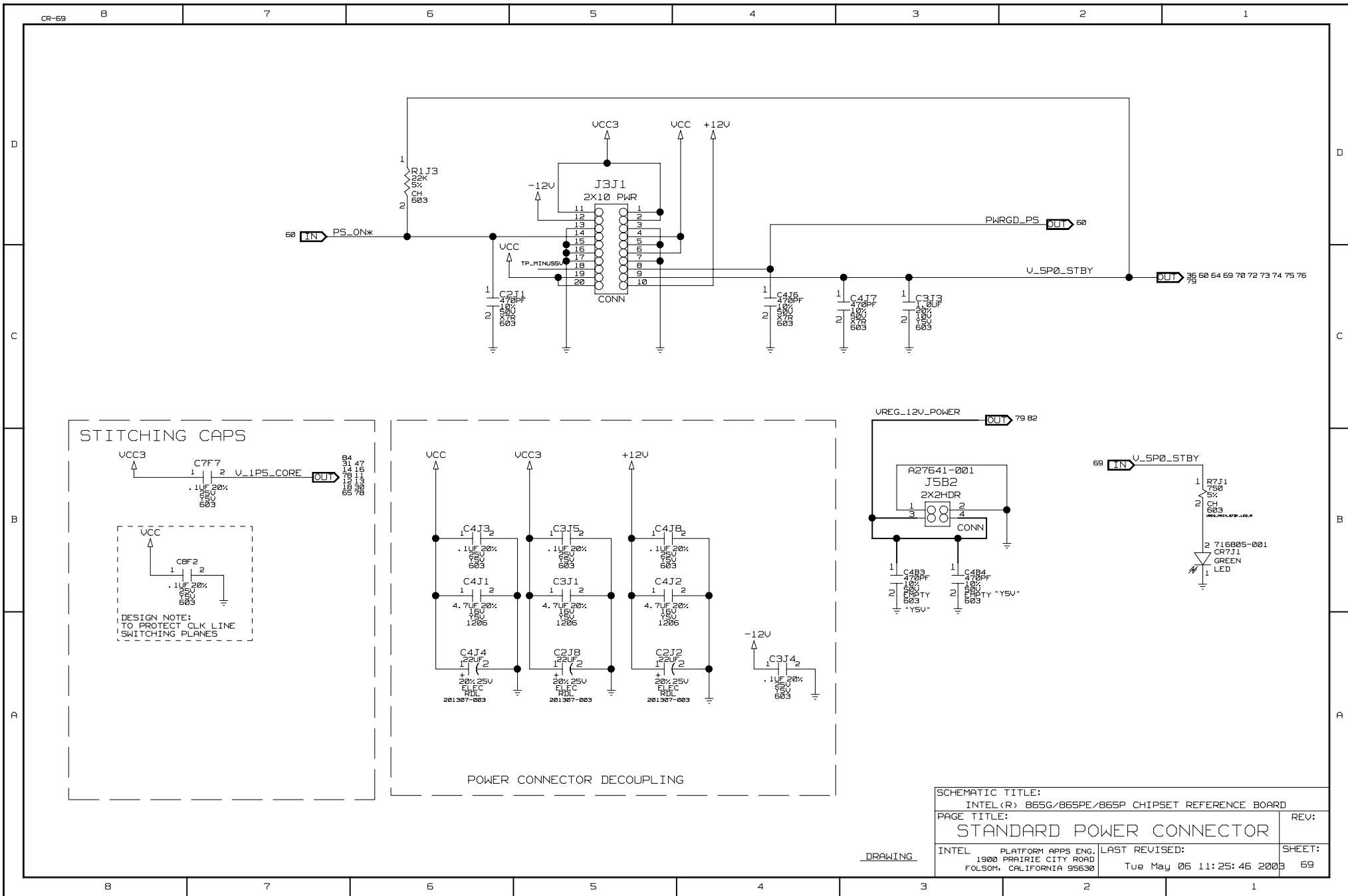

CR-70

8

7

6

5

4

3

2

1

CAD NOTE:
MAKE TRACE WIDTH 12 MILS
ON SC2614_2
CONNECTED DOWNSTREAM OF UTT BULK

CAD NOTE:
MAKE TRACE WIDTH A 50 MIL SHAPE
ON SC2614_5 & SC2614_6

CAD NOTE:
MAKE TRACE WIDTH 12 MILS ON
SC2614_1

CAD NOTE:
MAKE TRACE WIDTH 18 MILS ON
SC2614_7

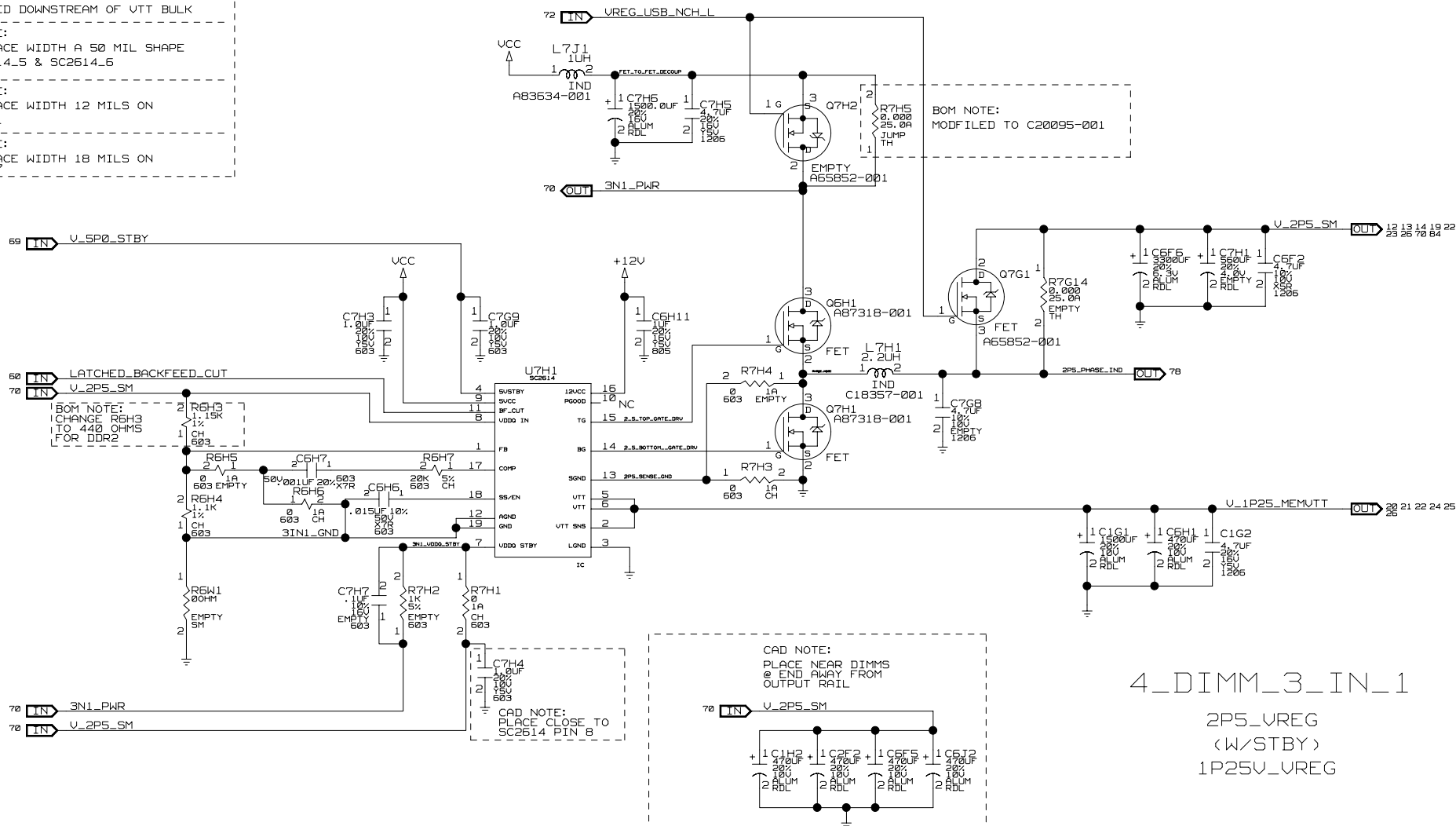

SCHEMATIC TITLE:		
INTEL(R) 865G/865PE/865P CHIPSET REFERENCE BOARD		
PAGE TITLE:		REV:
2P5_VREG AND 1P25V_VREG		
INTEL	PLATFORM APPS ENG	LAST REVISED:
1900 PRAIRIE CITY ROAD		Tue May 05 11:25:47 2003
FOLSOM, CALIFORNIA 95630		SHEET:
		70

DRAWING

8

7

6

5

4

3

2

1

CR-71

B

7

6

5

4

3

2

1

D

D

PB MOUNTING HOLES

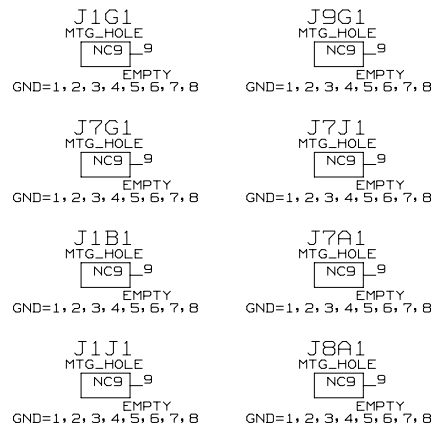

C

C

B

B

A

A

DRAWING

SCHEMATIC TITLE:		
INTEL(R) 865G/865PE/865P CHIPSET REFERENCE BOARD		
PAGE TITLE:	PB MOUNTING HOLES	REV:
INTEL	PLATFORM APPS ENG. 1900 PRAIRIE CITY ROAD FOLSOM, CALIFORNIA 95630	LAST REVISED: Tue May 06 11:25:47 2003
		SHEET: 71

B

7

6

5

4

3

2

1

BATTERY

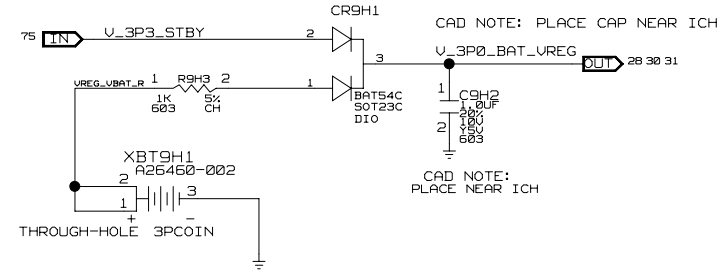

CAD NOTE: DO NOT PLACE BATTERY NEAR MOUNTING HOLES, GROUND OR VIAS

NOTES:

USB/PS2WAKE	A & B	C & D
S3 ONLY	STUFF	EMPTY
S3, S4, S5	EMPTY	STUFF

BOM=VREG
ROOM = VREG UNLESS SPECIFIED

60 IN LATCHED_BACKFEED_CUT

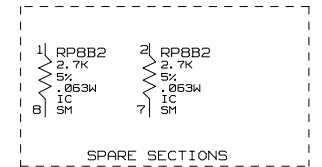
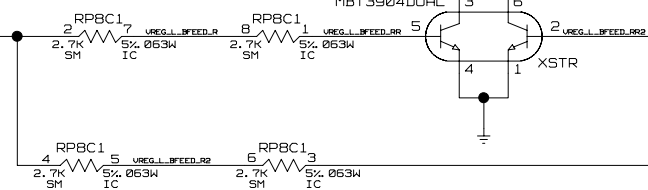

74 73 36 72 UREG_USB_NCH

74 73 36 72 UREG_USB_PCH

69 IN U_5P0_STBY

75 IN U_3P3_STBY

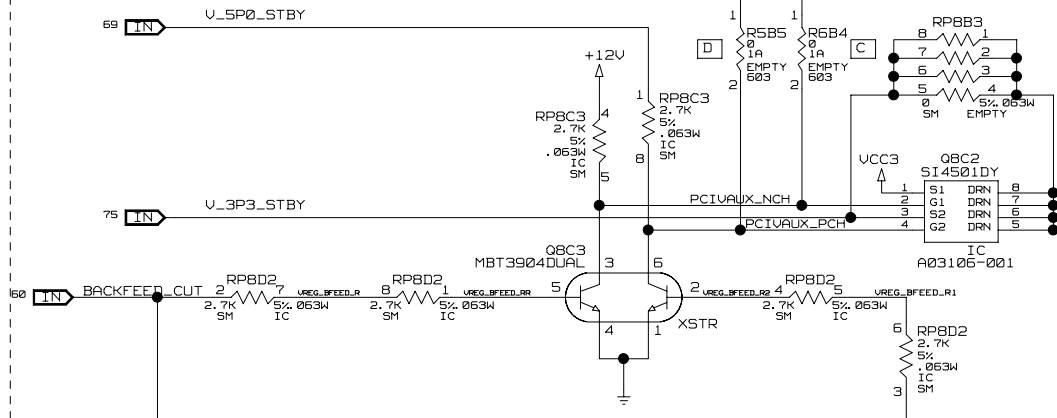

CAD NOTE: PLACE ONE AT EACH PCI SLOT

U_3P3_PCIVAU OUT 15 38 39 40 42 43 44 45 77

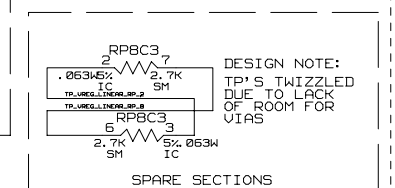
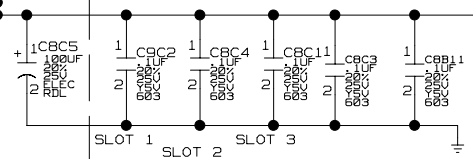

DESIGN NOTE:
TP'S TWIZZLED
DUE TO LACK
OF ROOM FOR
VIAS

PCI VAUX

SCHEMATIC TITLE: INTEL(R) 865G/865PE/865P CHIPSET REFERENCE BOARD	
PAGE TITLE: WAKE ON PS2 & USB (BACK PANEL RIGHT)	
INTEL PLATFORM APPS ENG. 1900 PRAIRIE CITY ROAD FOLSOM, CALIFORNIA 95630	REV: LAST REVISED: Tue May 06 11:25:48 2003
DRAWING	SHEET: 72

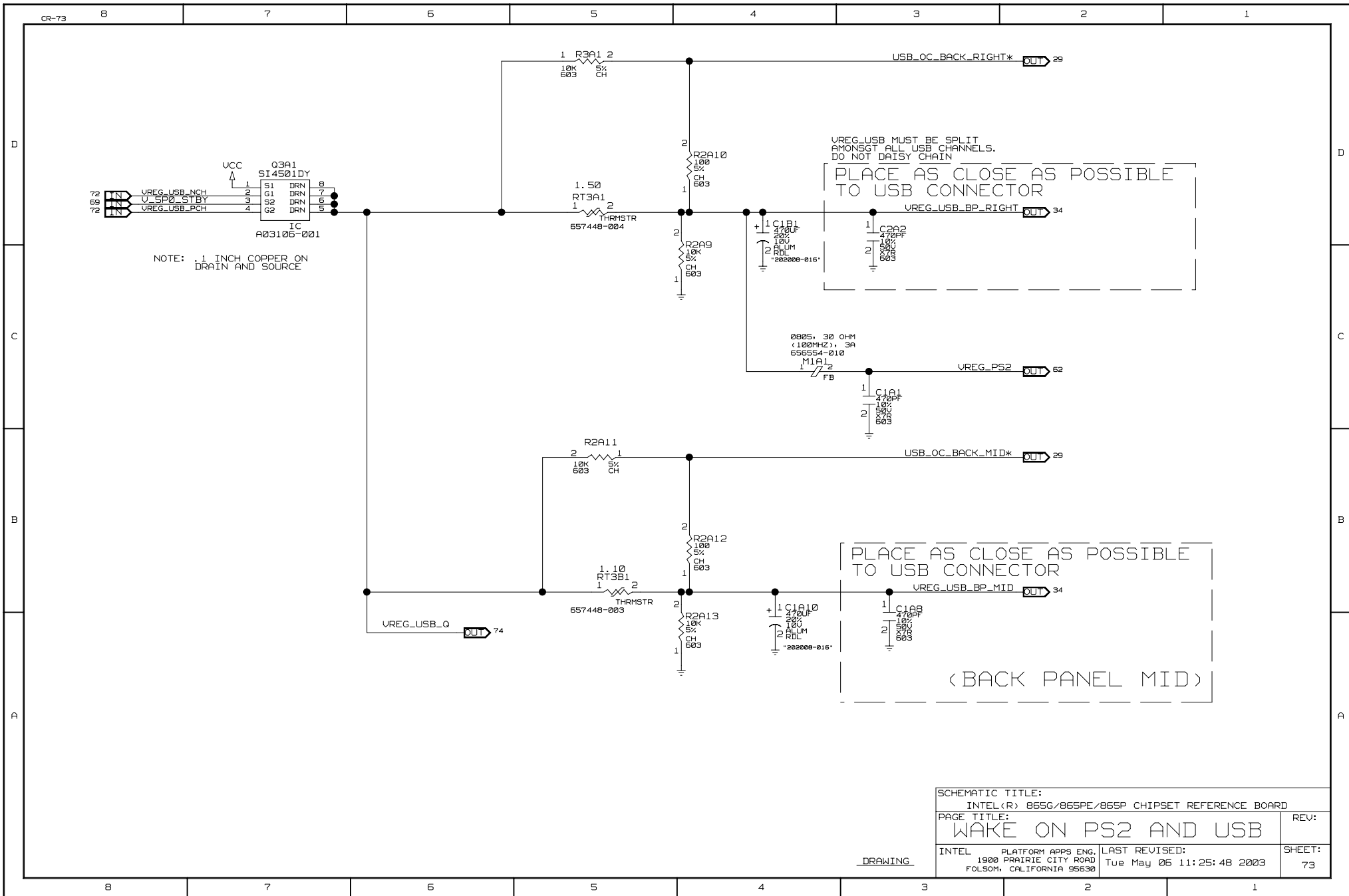

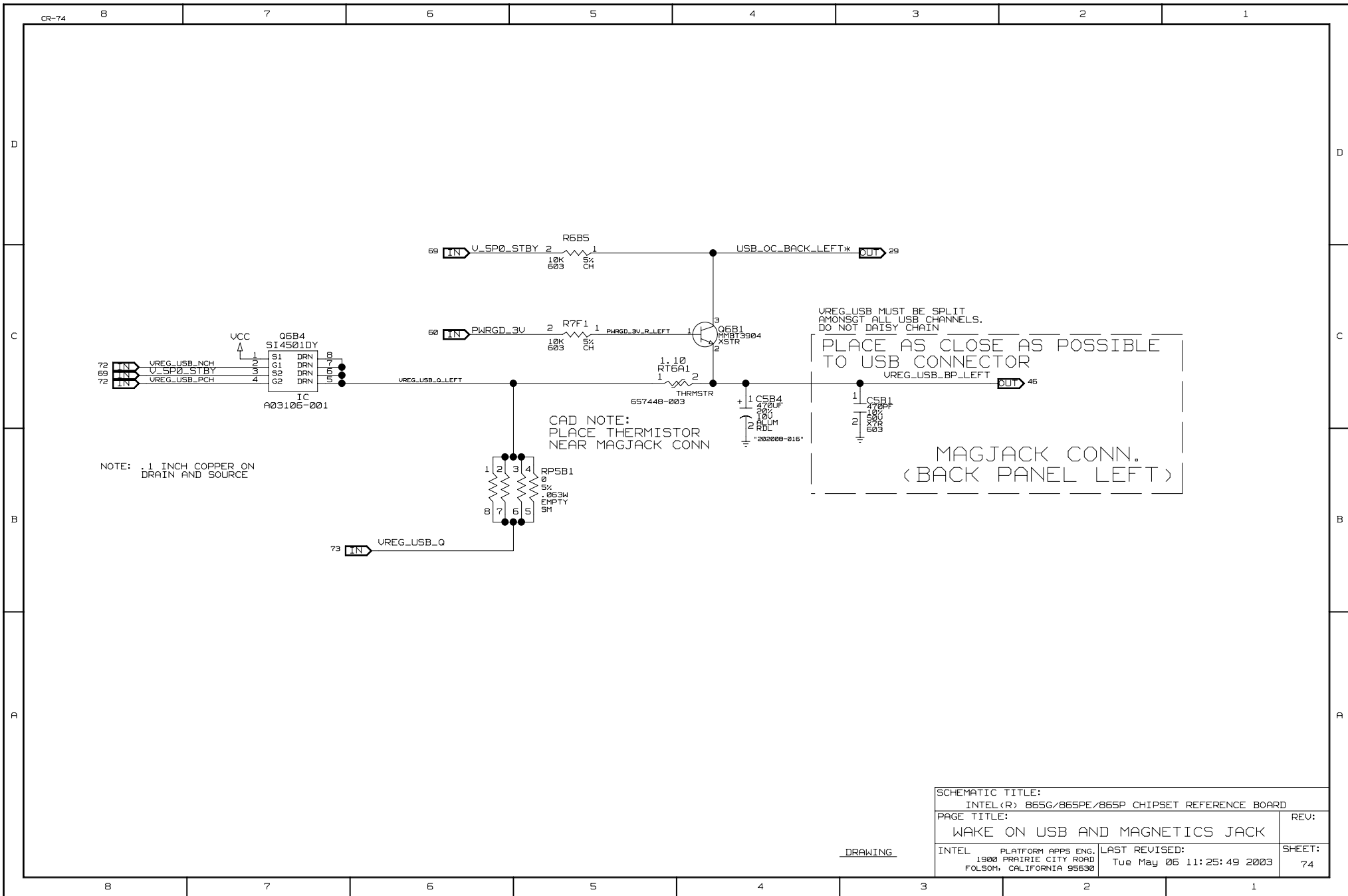

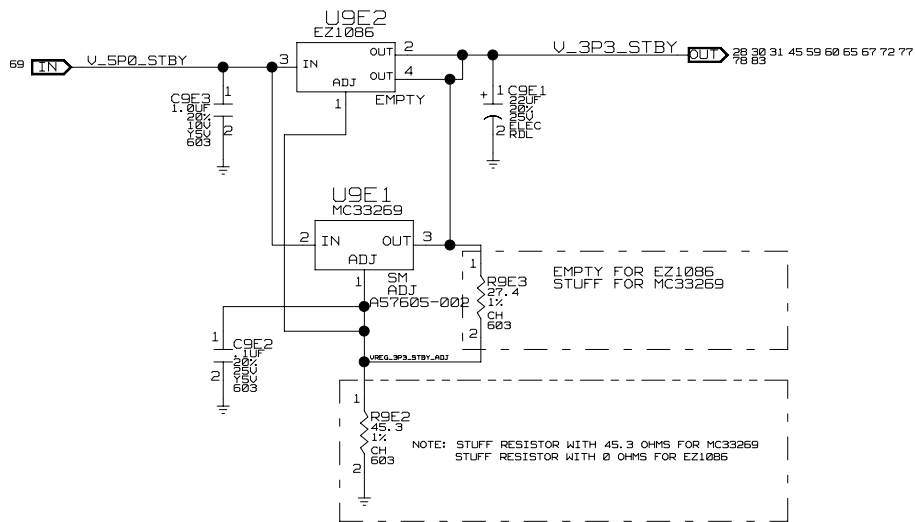

SCHEMATIC TITLE:		
INTEL(R) 865G/865PE/865P CHIPSET REFERENCE BOARD		
PAGE TITLE:		REV:
3.3V STANDBY & 1.7V DAC		
INTEL	PLATFORM APPS ENG.	LAST REVISED:
1900 PRAIRIE CITY ROAD	FOLSOM, CALIFORNIA 95630	Tue May 06 11:25:50 2003
DRAWING		SHEET:
		75

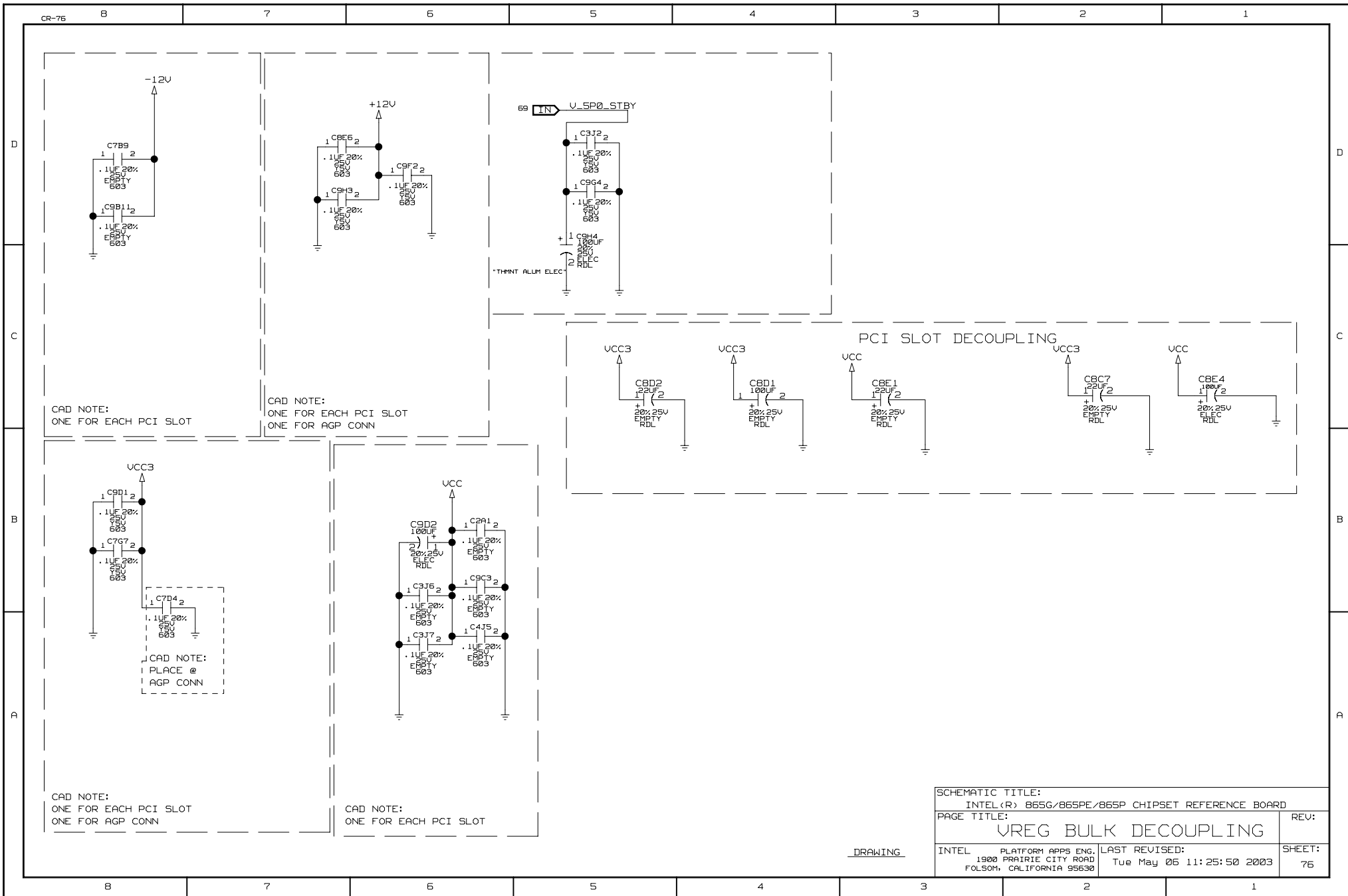

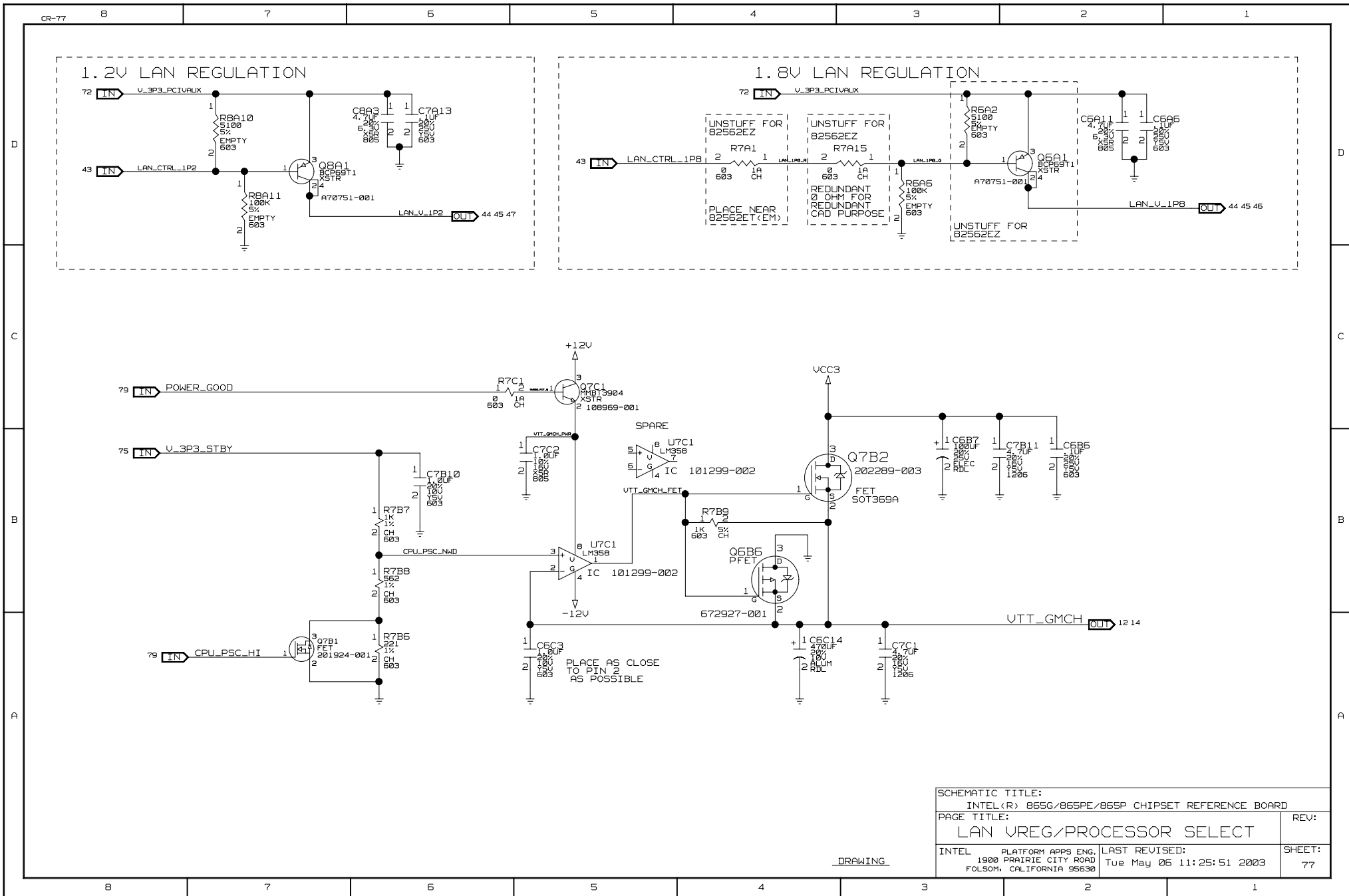

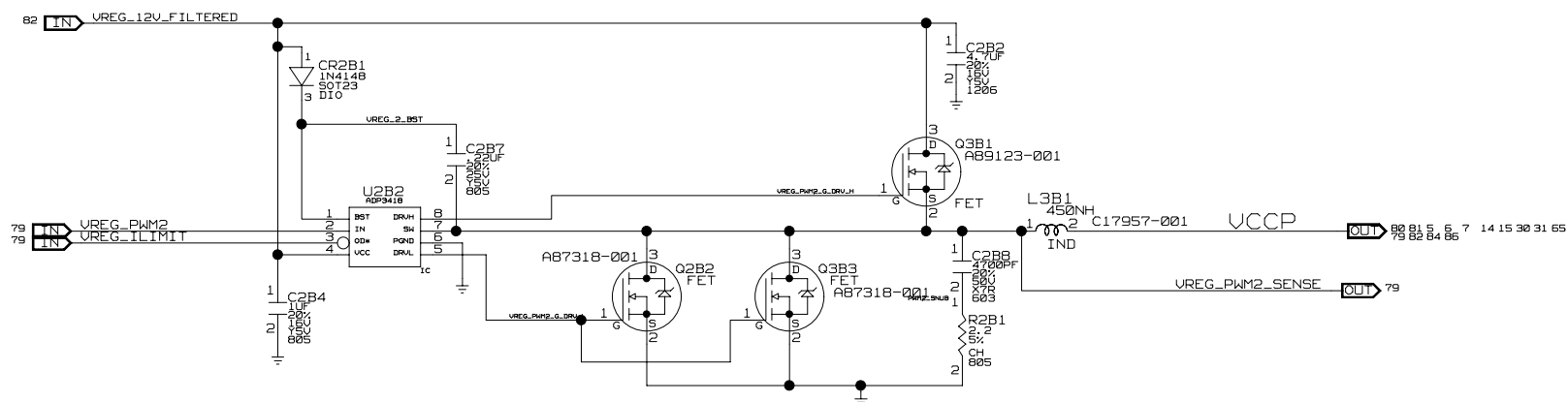
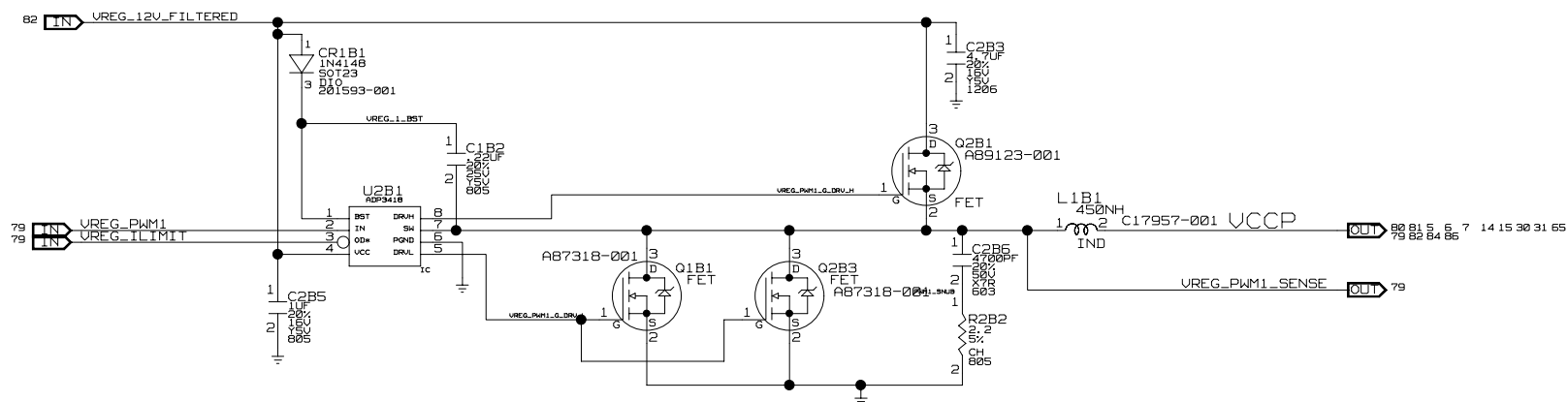

SCHEMATIC TITLE: INTEL(R) 865G/865PE/865P CHIPSET REFERENCE BOARD		
PAGE TITLE: CPU VREG		REV:
INTEL PLATFORM APPS ENG. 1900 PRAIRIE CITY ROAD FOLSOM, CALIFORNIA 95630	LAST REVISED: Tue May 06 11:25:53 2003	SHEET: 80

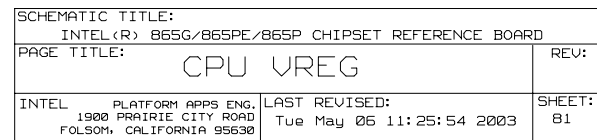
DRAWING

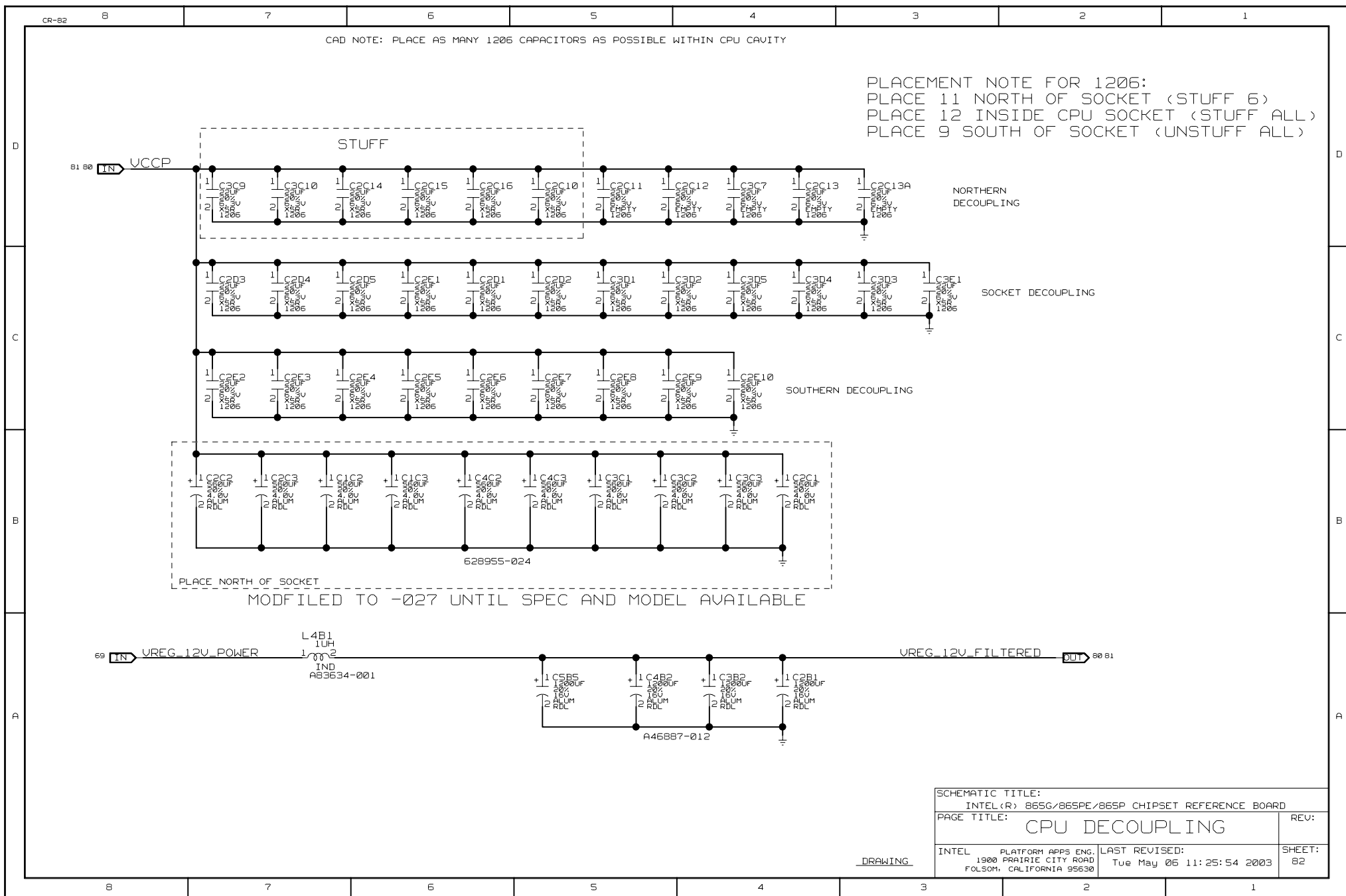

VID JUMPER RESISTORS

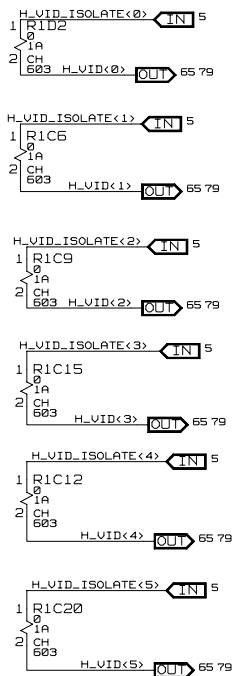

PASSIVE BLEED CIRCUIT

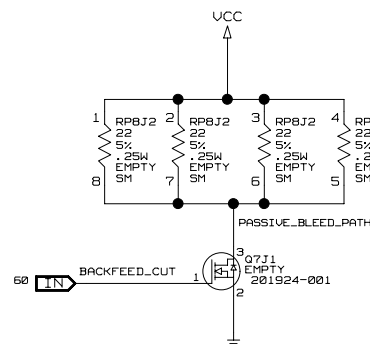

POWER RAIL STATUS LED'S

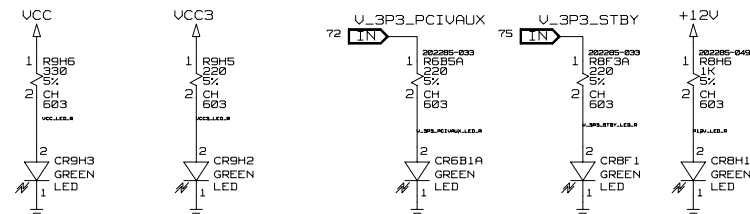

SCHEMATIC TITLE:		
INTEL(R) 865G/865PE/865P CHIPSET REFERENCE BOARD		
PAGE TITLE:		REV:
PASSIVE BLEED CRKT/STATUS LEDS/FRNT PANEL SWITCHES/VID JMPS		
INTEL PLATFORM APPS ENG. 1900 PRAIRIE CITY ROAD FOLSOM, CALIFORNIA 95630	LAST REVISED: Tue May 06 11:25:55 2003	SHEET: 83

DRAWING

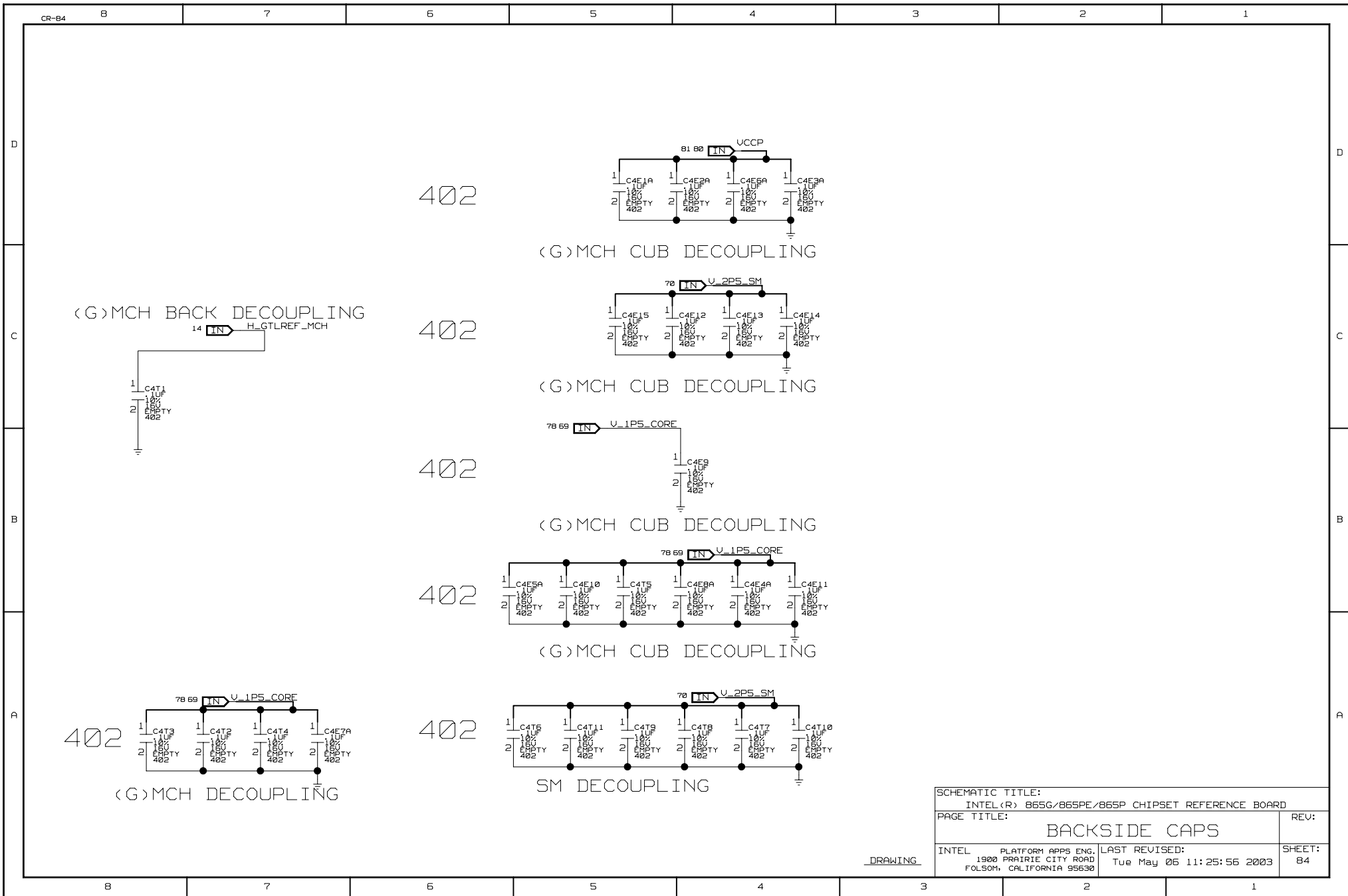

SCHEMATIC TITLE:		
INTEL(R) 865G/865PE/865P CHIPSET REFERENCE BOARD		
PAGE TITLE:	BACKSIDE CAPS	REV:
INTEL	PLATFORM APPS ENG, 1900 PRAIRIE CITY ROAD FOLSOM, CALIFORNIA 95630	LAST REVISED: Tue May 06 11:25:56 2003
		SHEET: 84

DRAWING

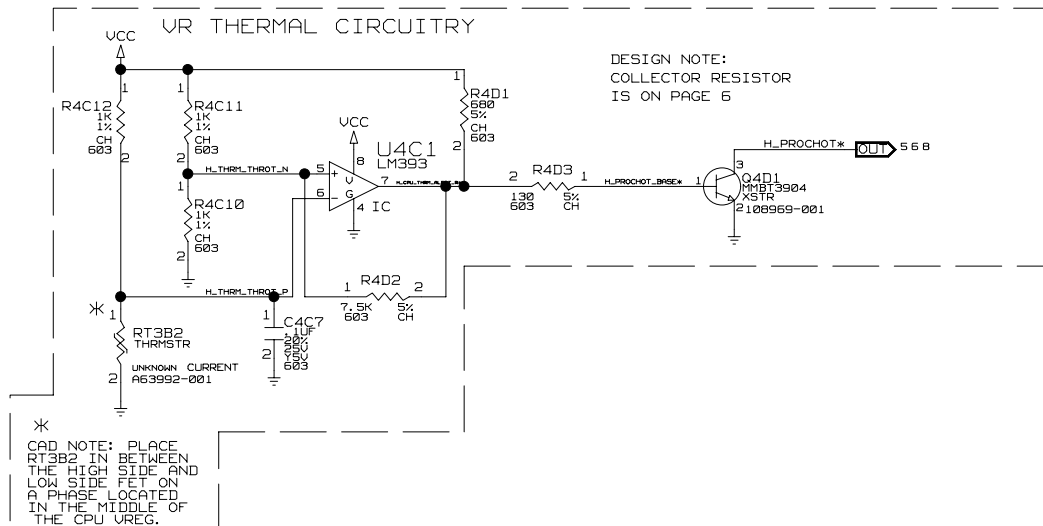

SCHEMATIC TITLE:		
INTEL(R) 865G/865PE/865P CHIPSET REFERENCE BOARD		
PAGE TITLE:	VR THERMAL CIRCUITRY	REV:
INTEL	PLATFORM APPS ENG. 1900 PRAIRIE CITY ROAD FOLSOM, CALIFORNIA 95630	LAST REVISED: Tue May 05 11:25:56 2003
		SHEET: 85

DRAWING

1