

USED FOR EXPORT PRODUCTION;

CIT 7.1 000552 -

CIT 5.1 000903 -GETNUM

R-MOD, (2K2), IS ADDED AFTER SER. #;

CIT 7.1 001429-

CIT 5.1 GETNUM-

Size	Number	Rev
C		
TITLE CITATION CONTROL CCT.		FILENAME: CIT1F.S24
Date		Drawn by
DRAWN BY: BRIAN ZEKOLL		DATE: MAR, 1996
Filename		Sheet of

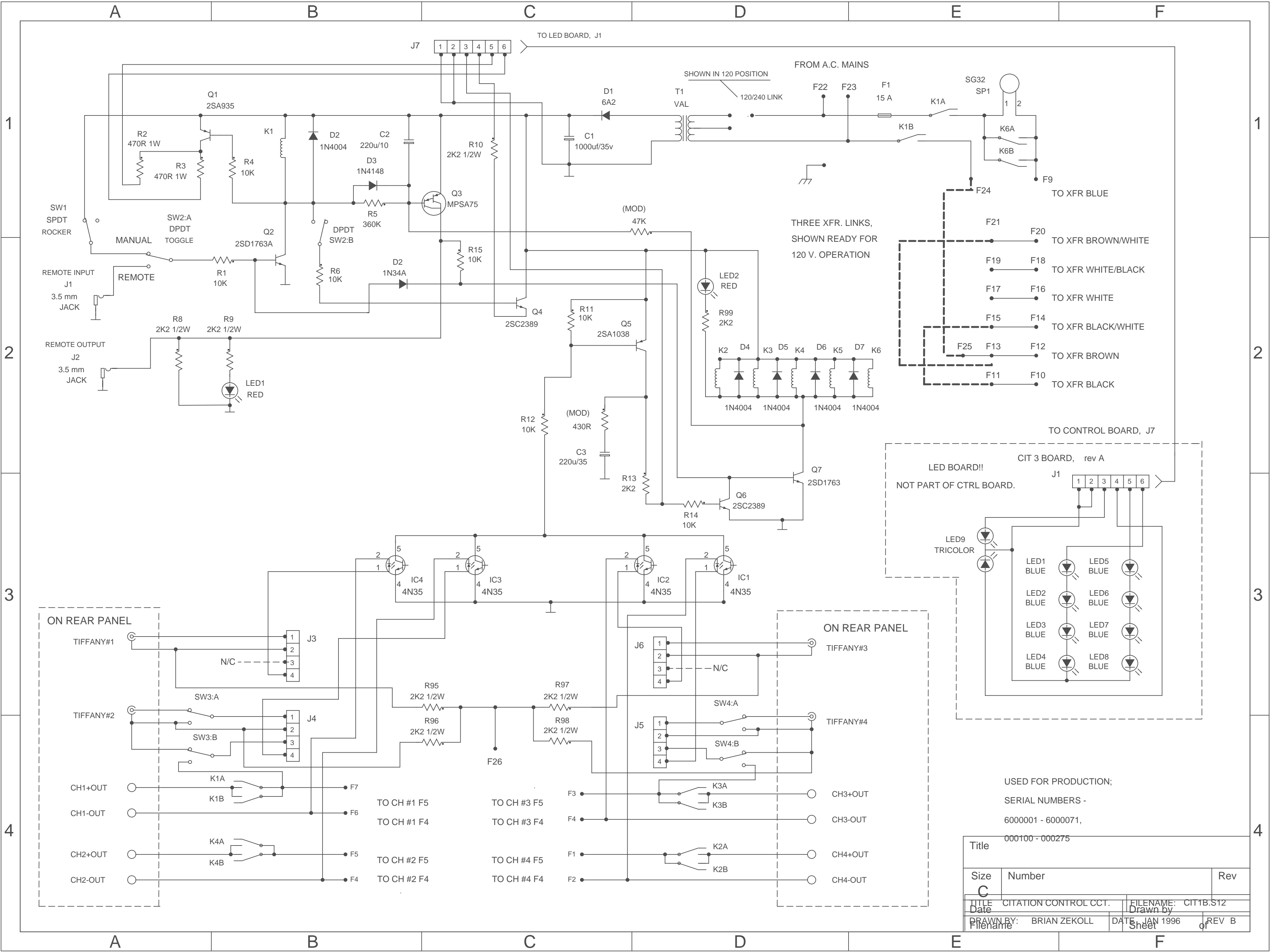

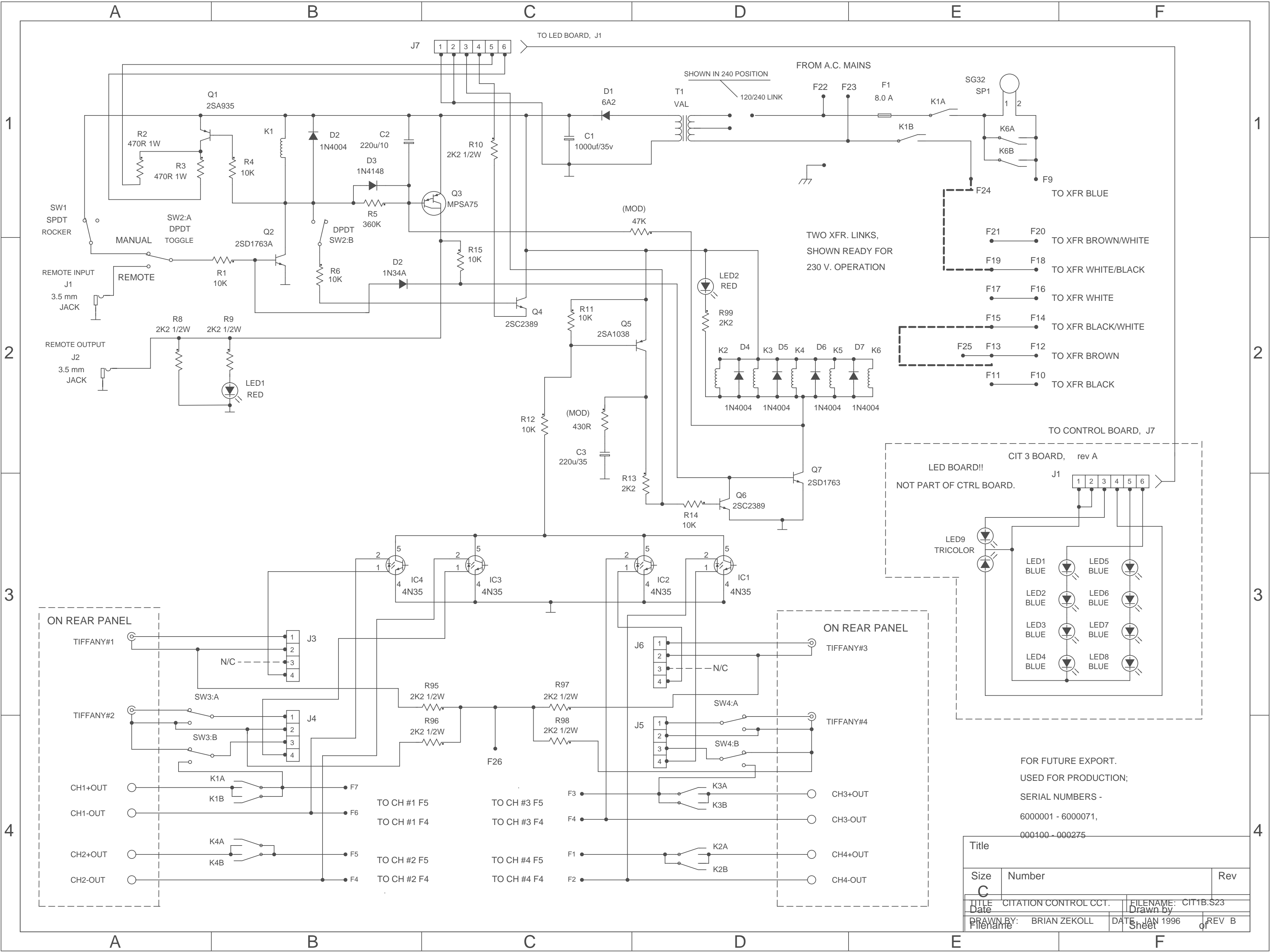

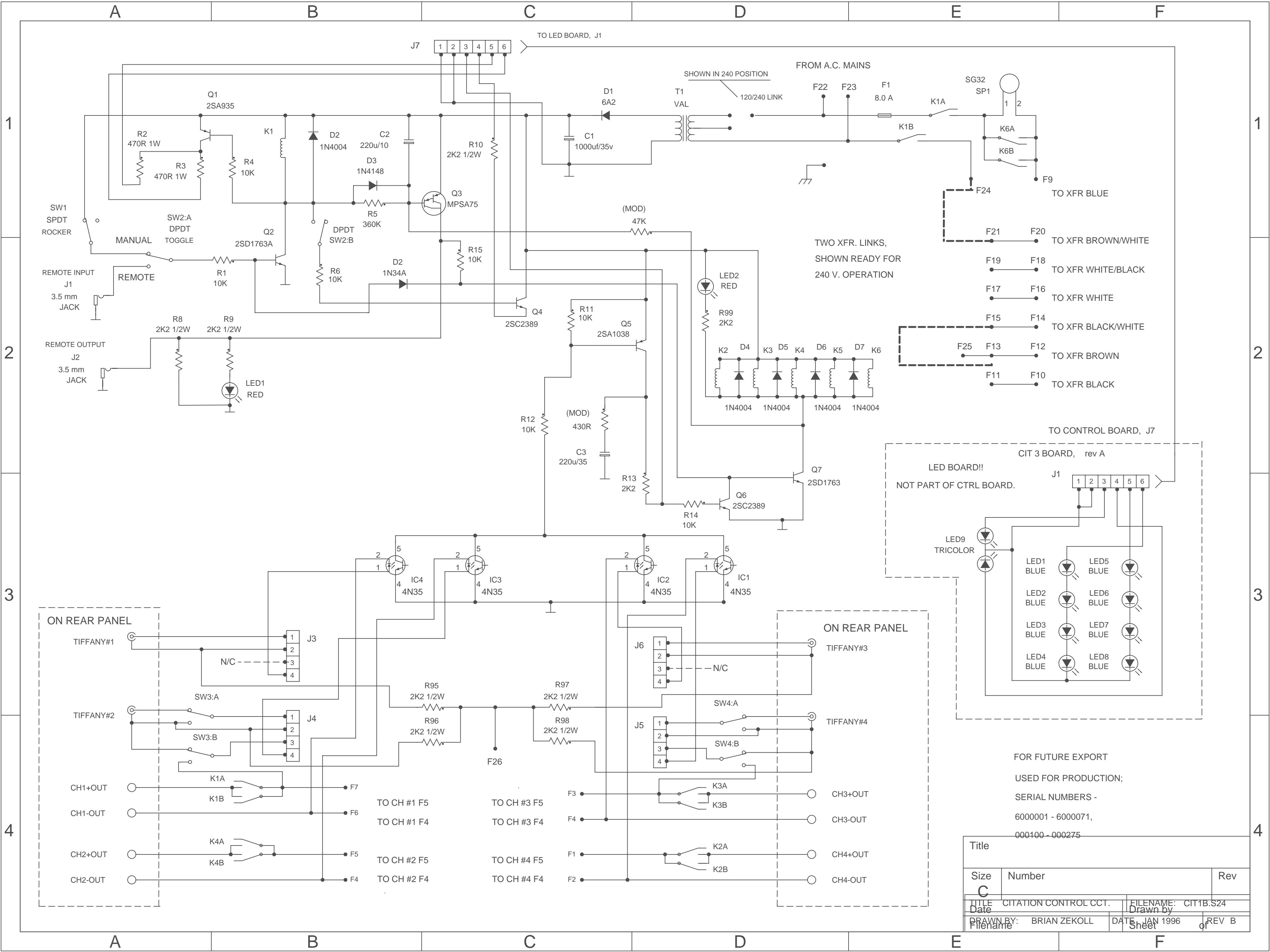

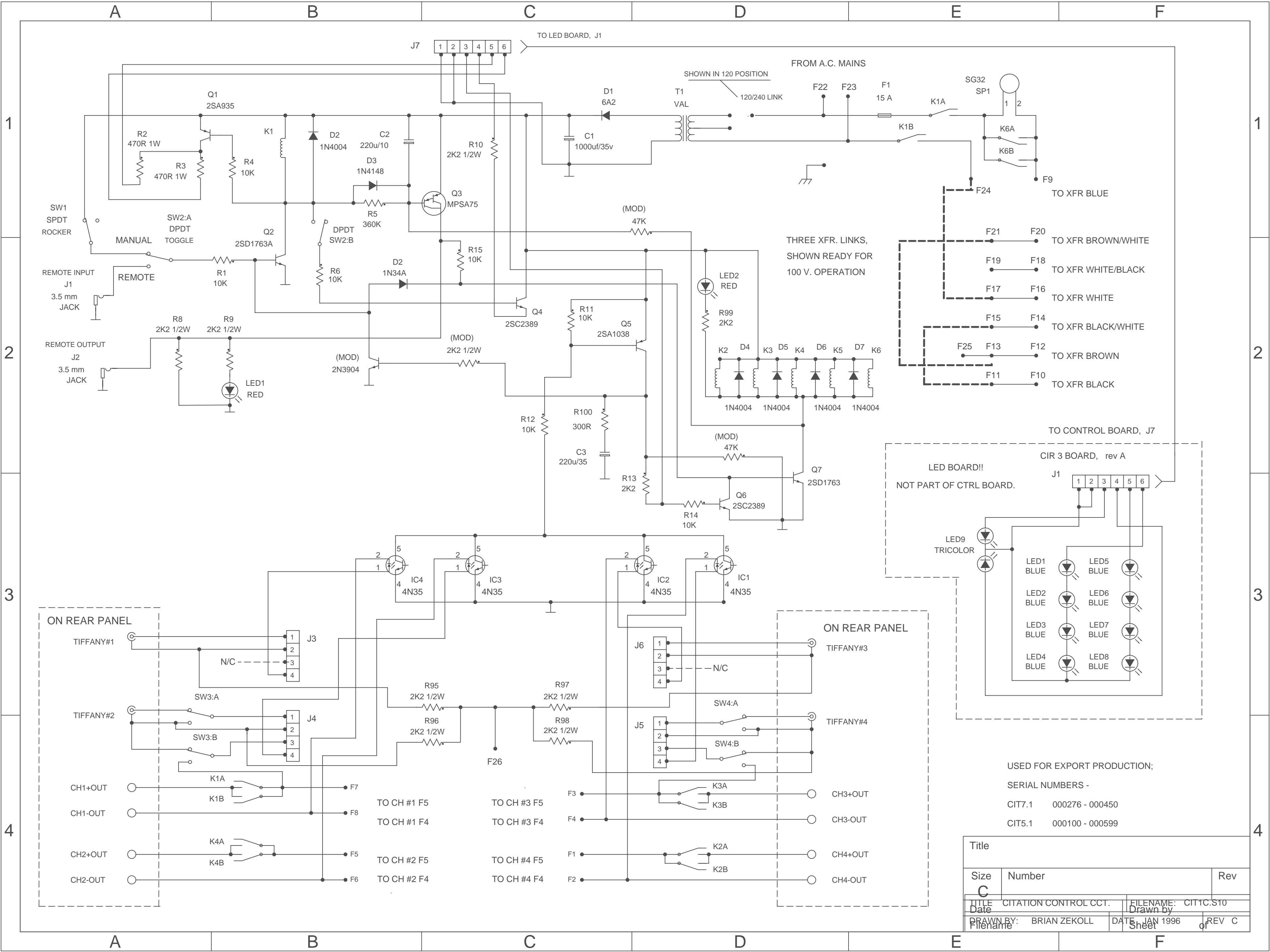

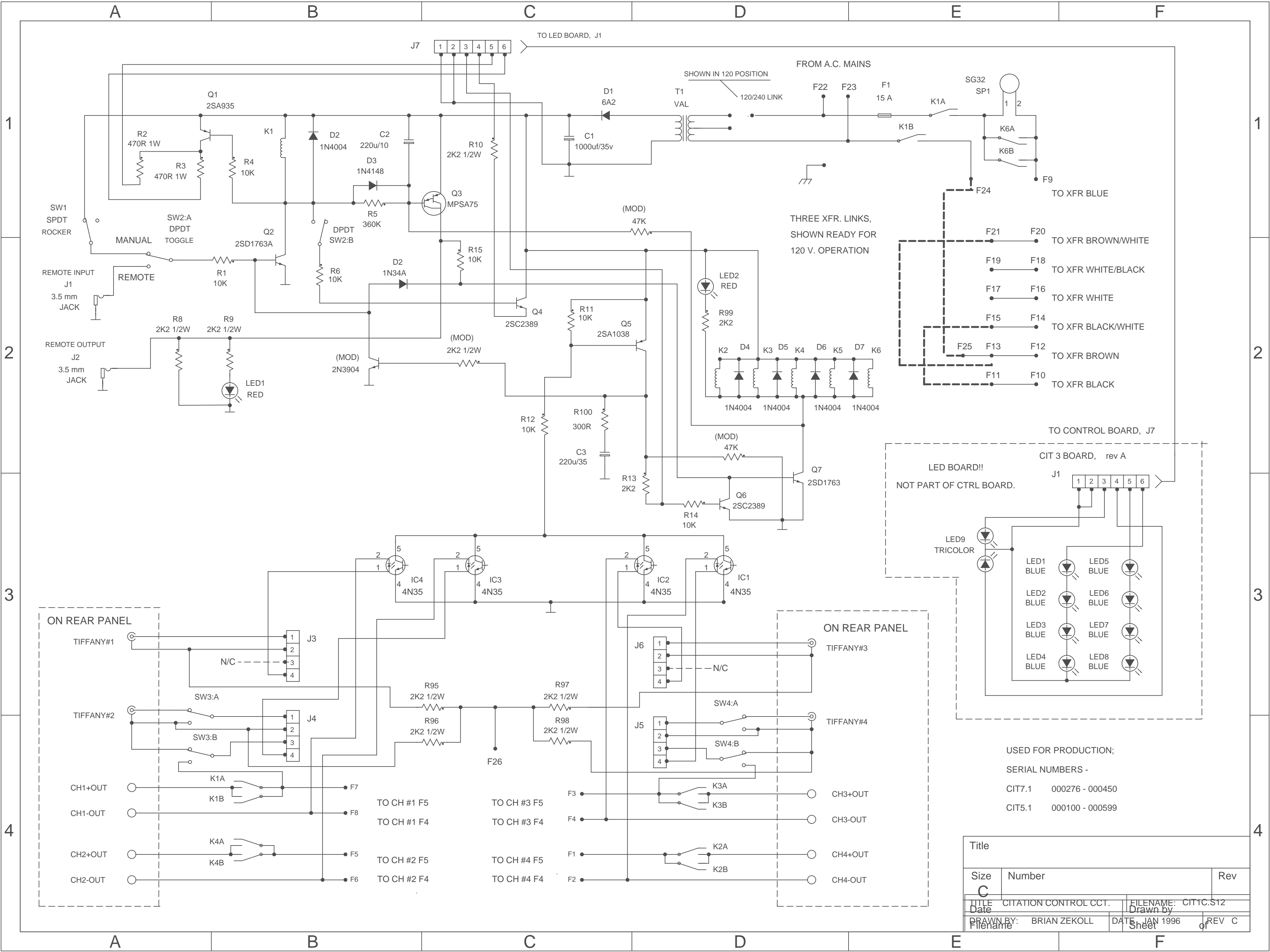

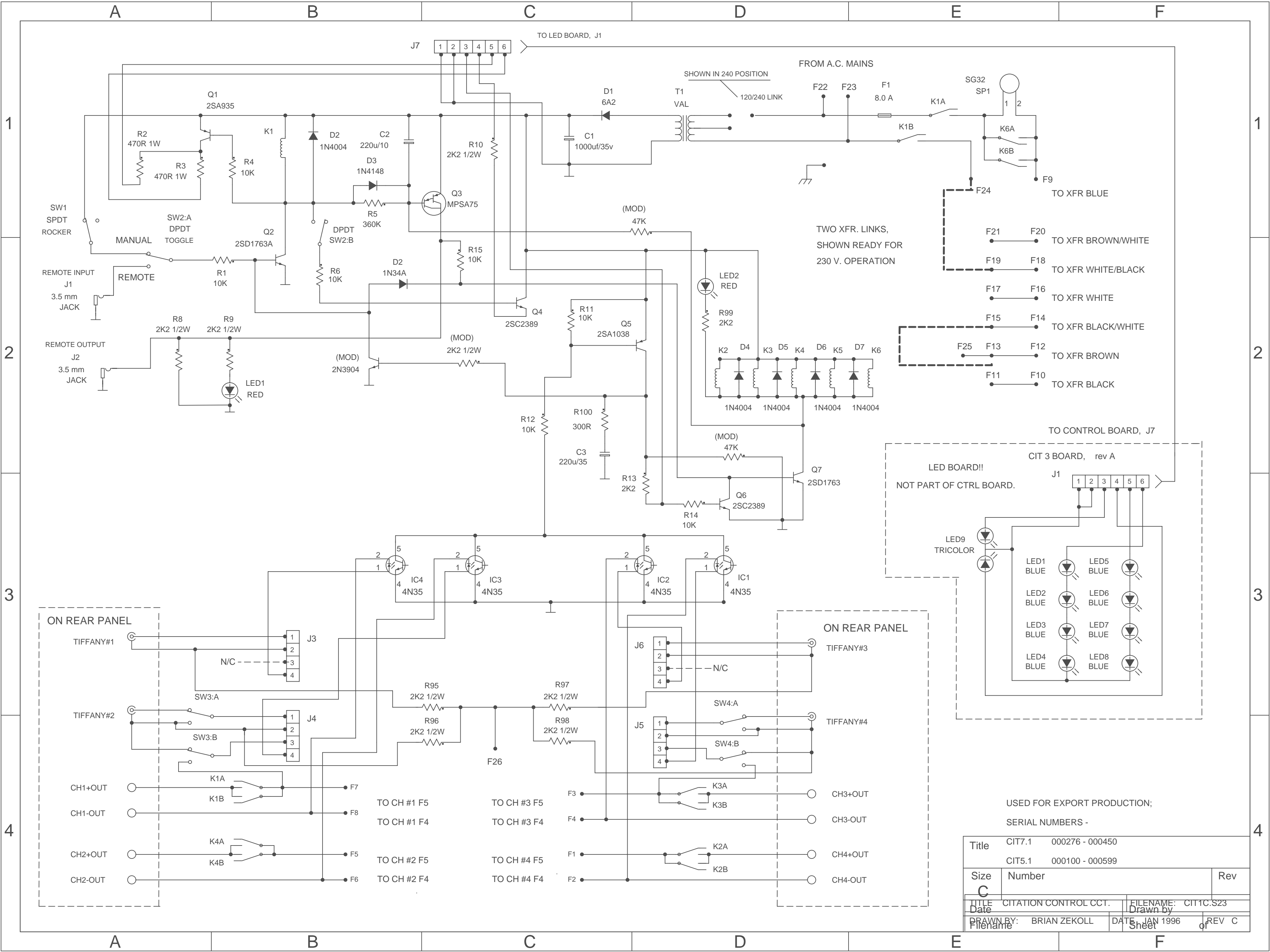

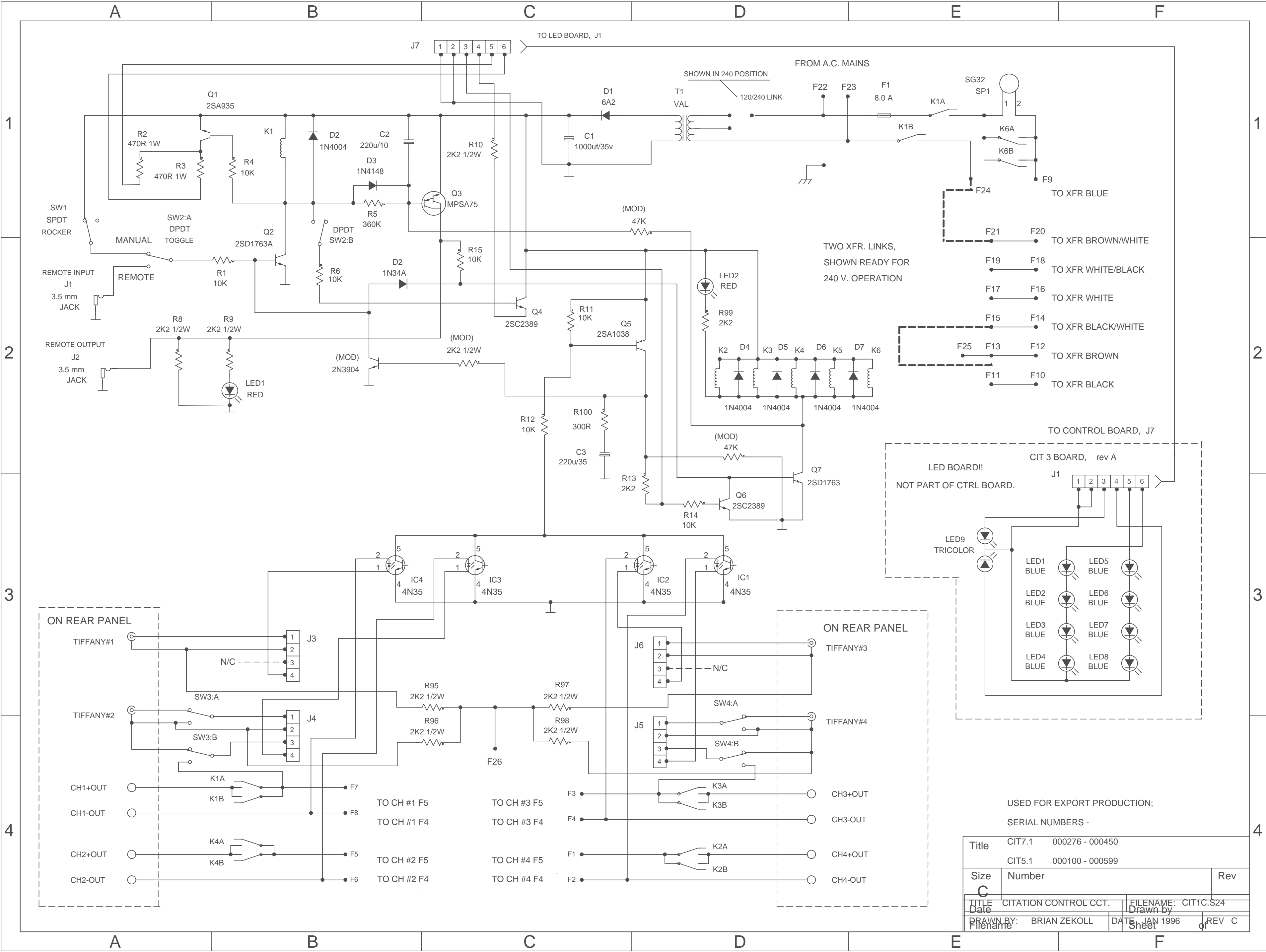

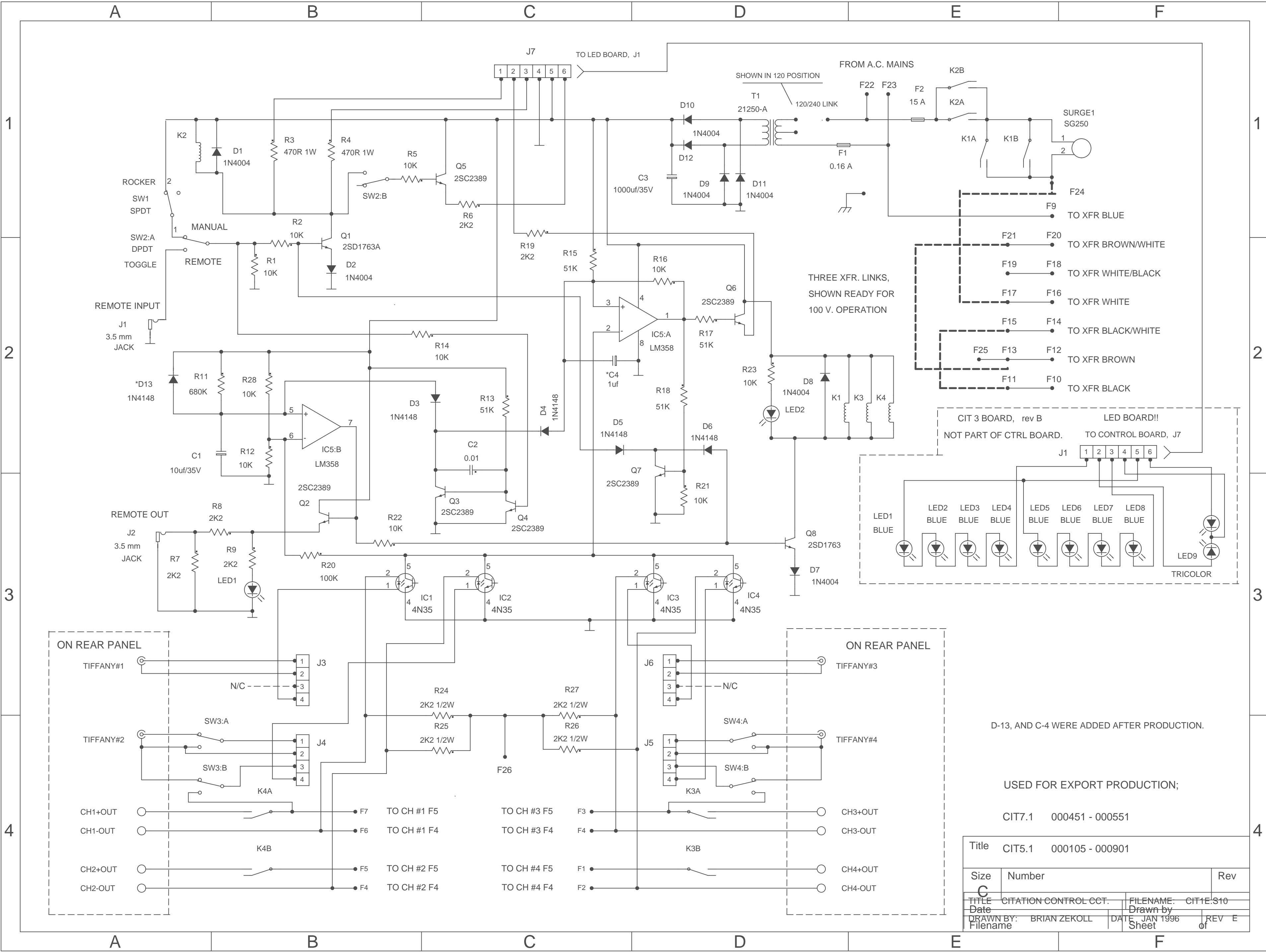

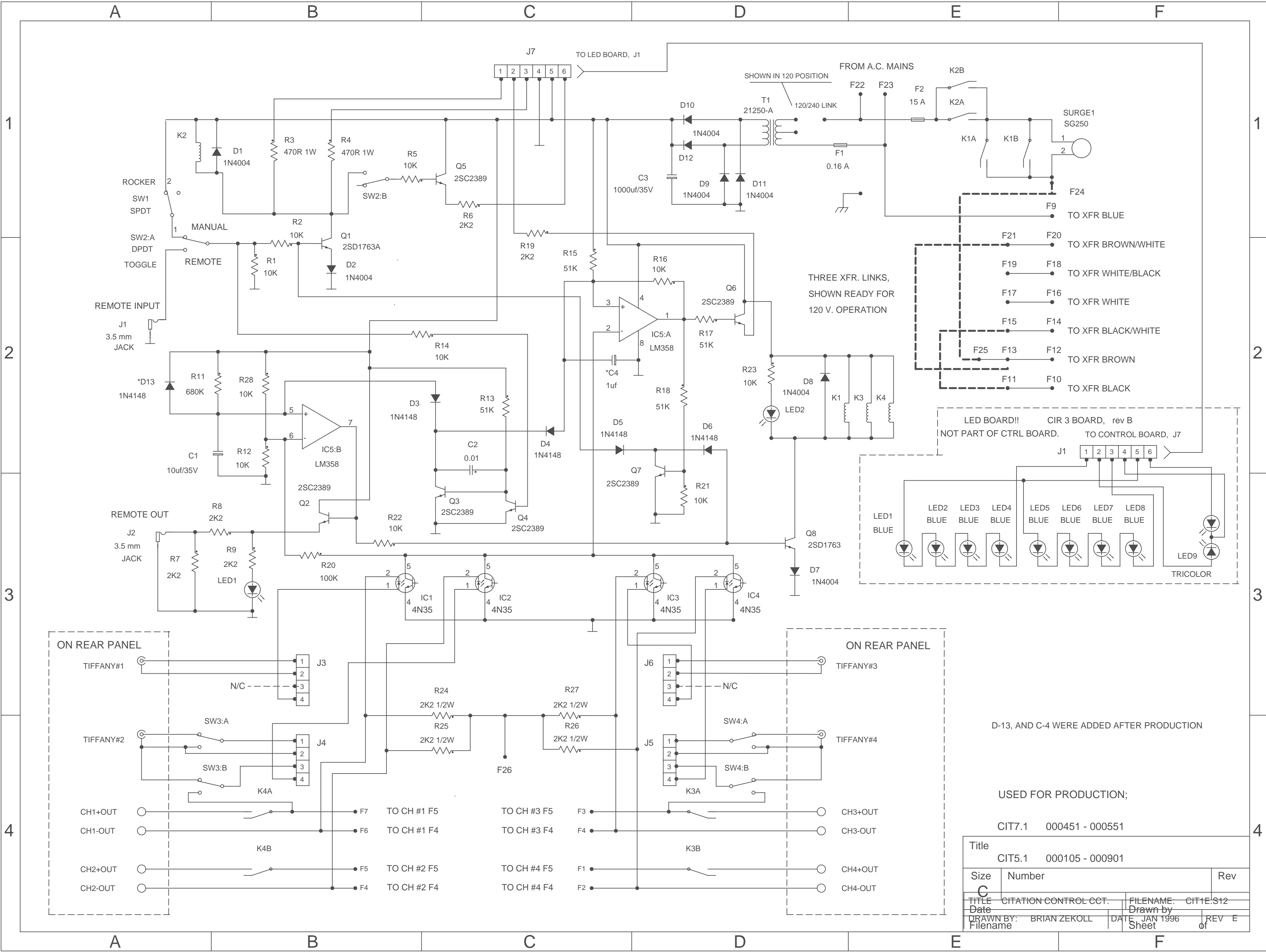

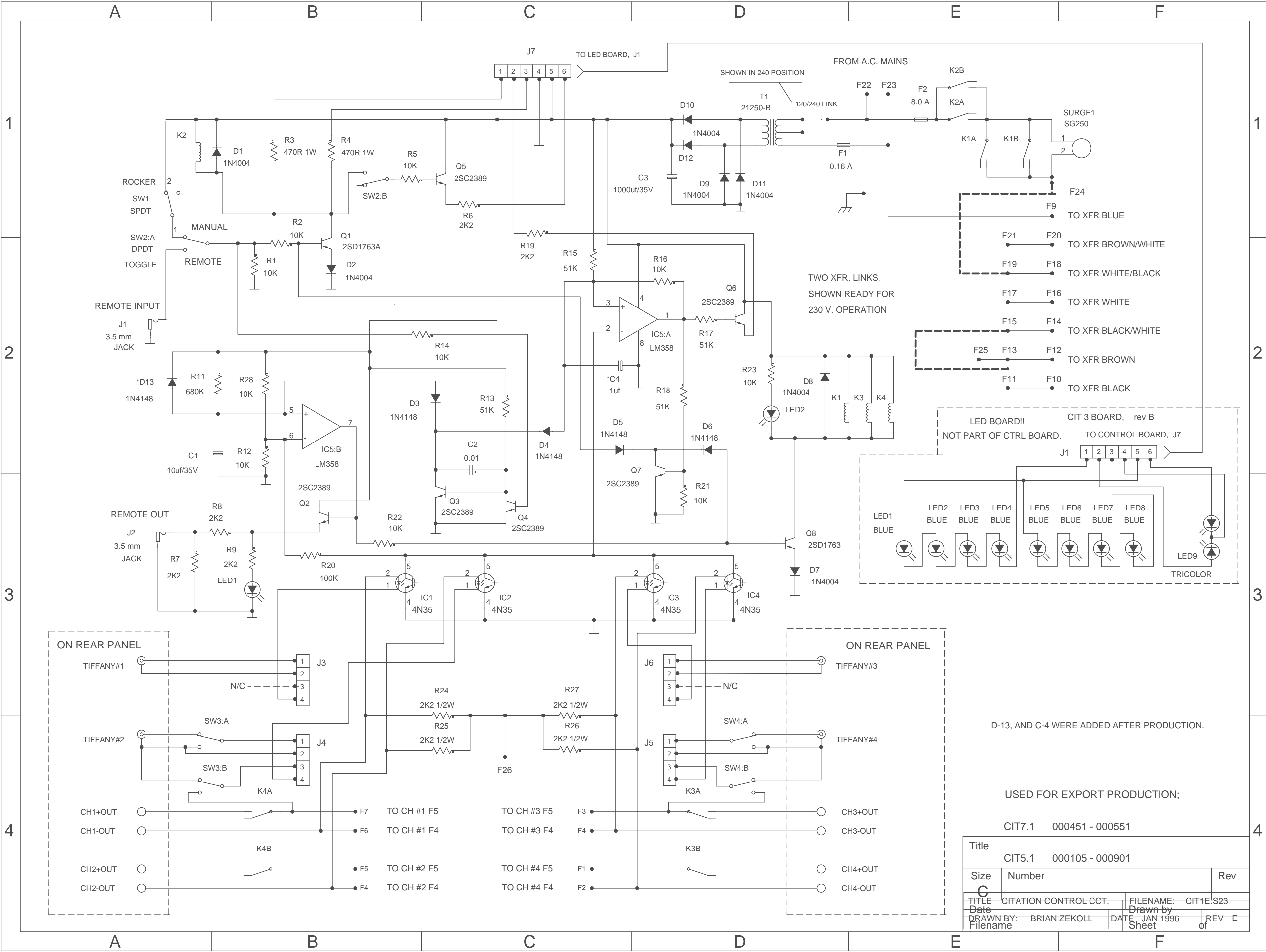

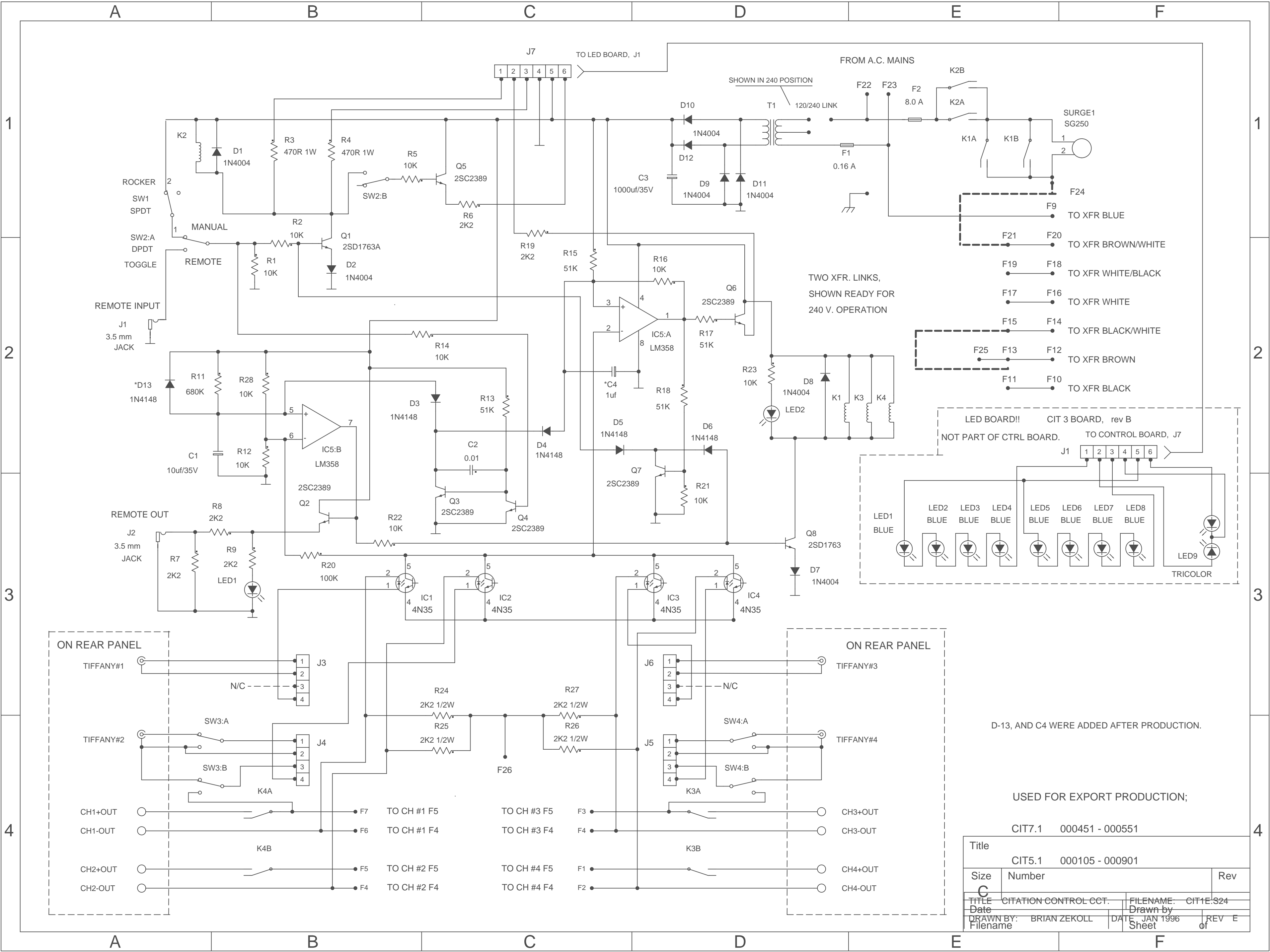

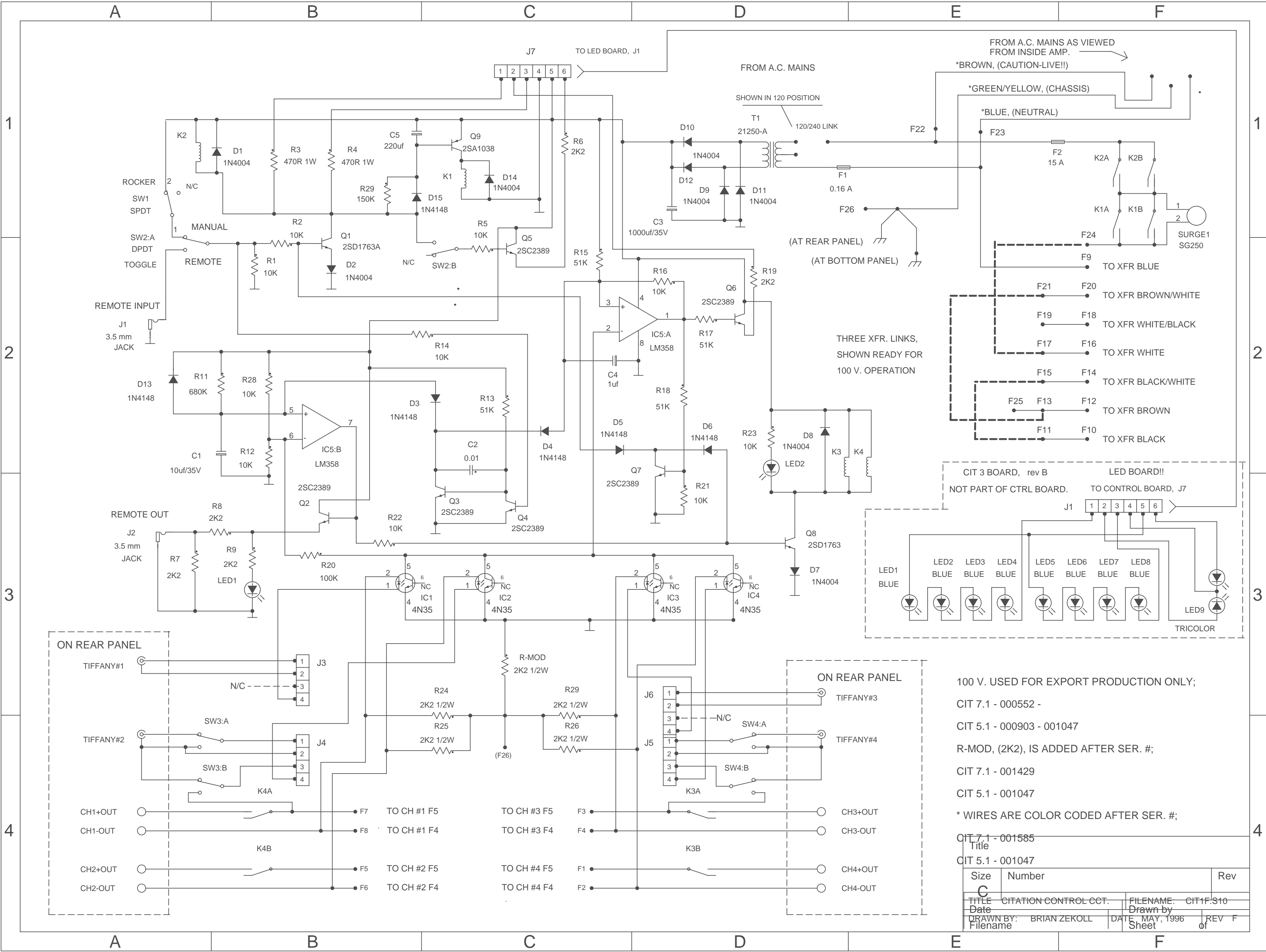

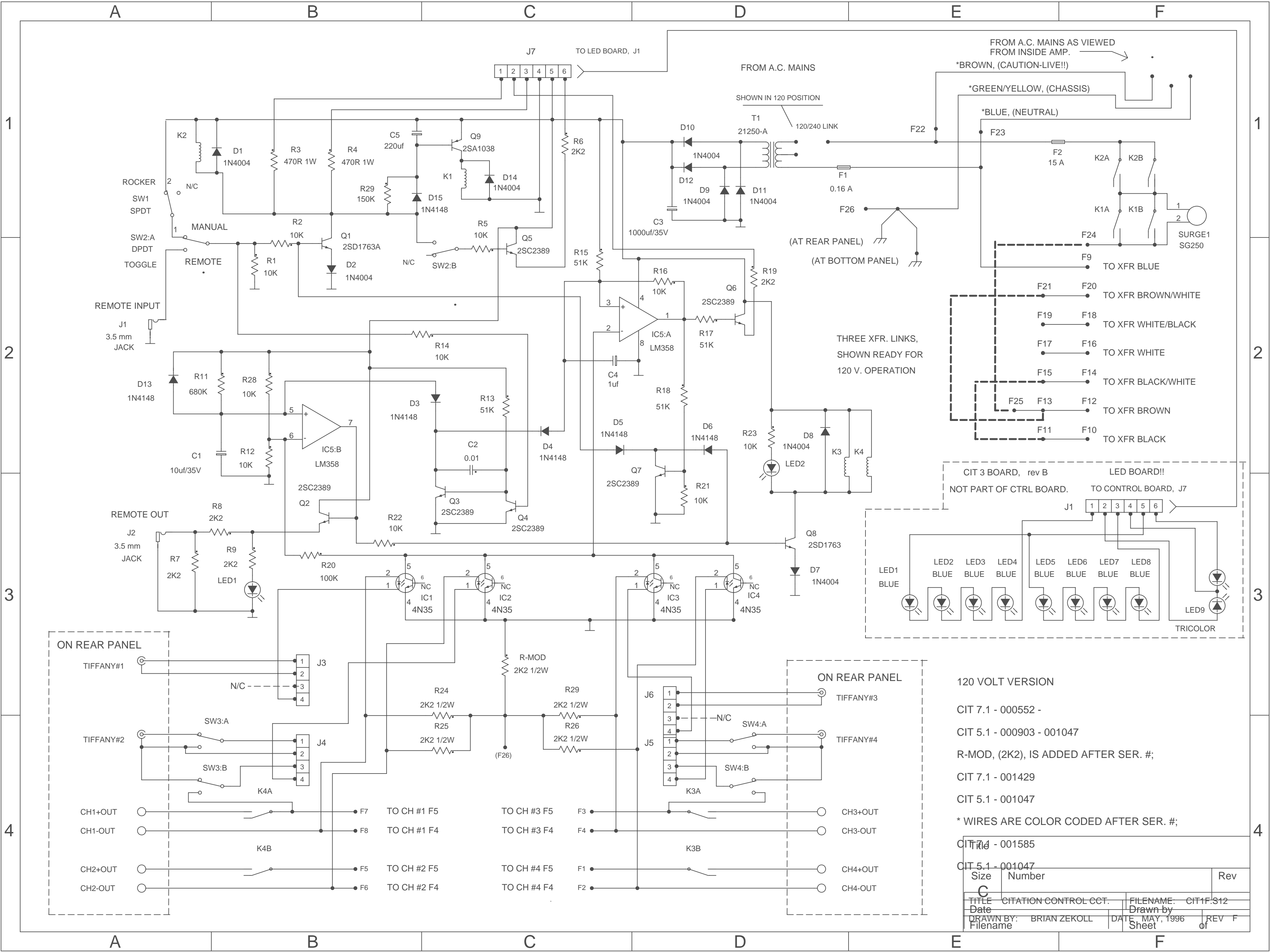

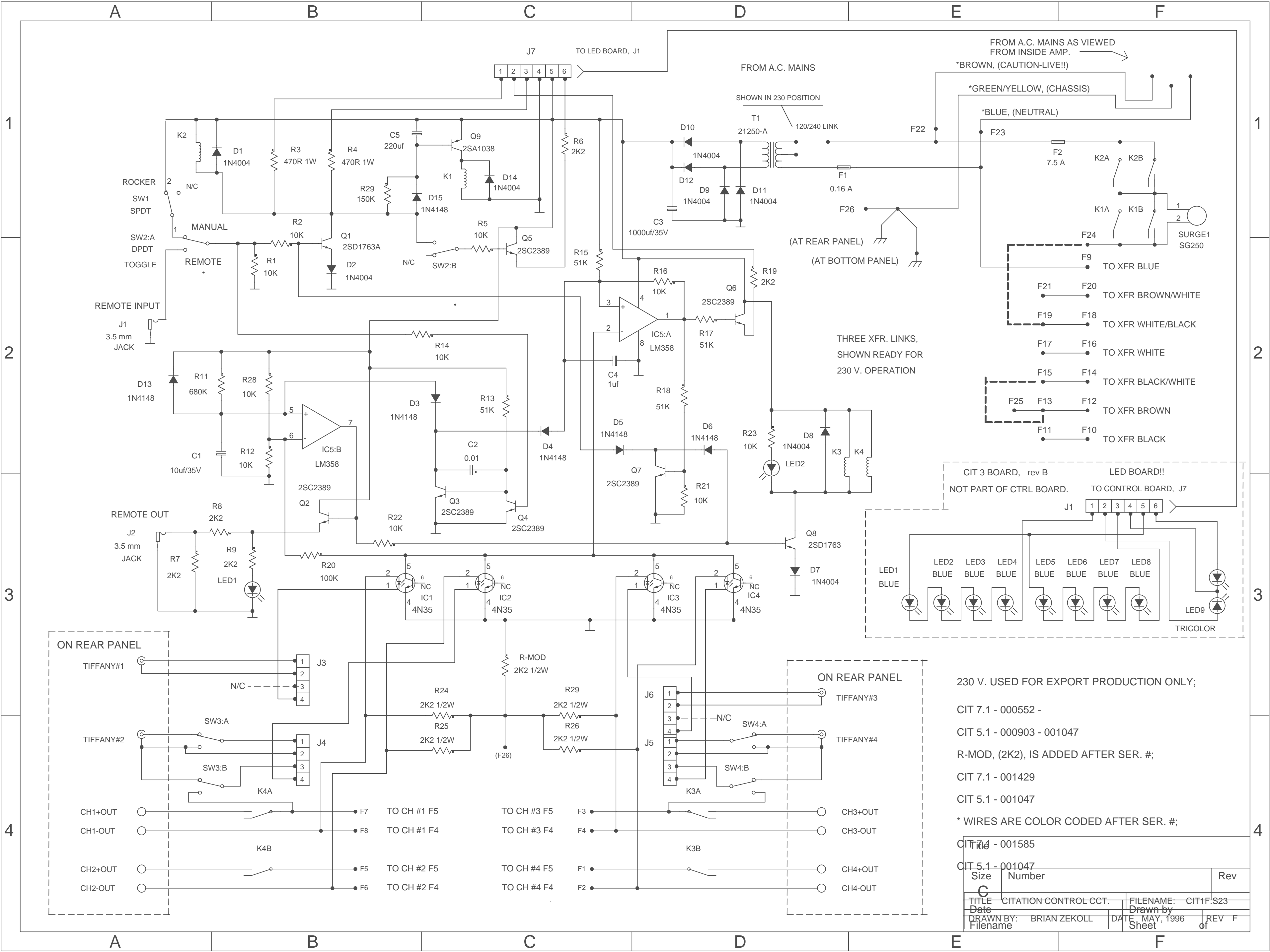

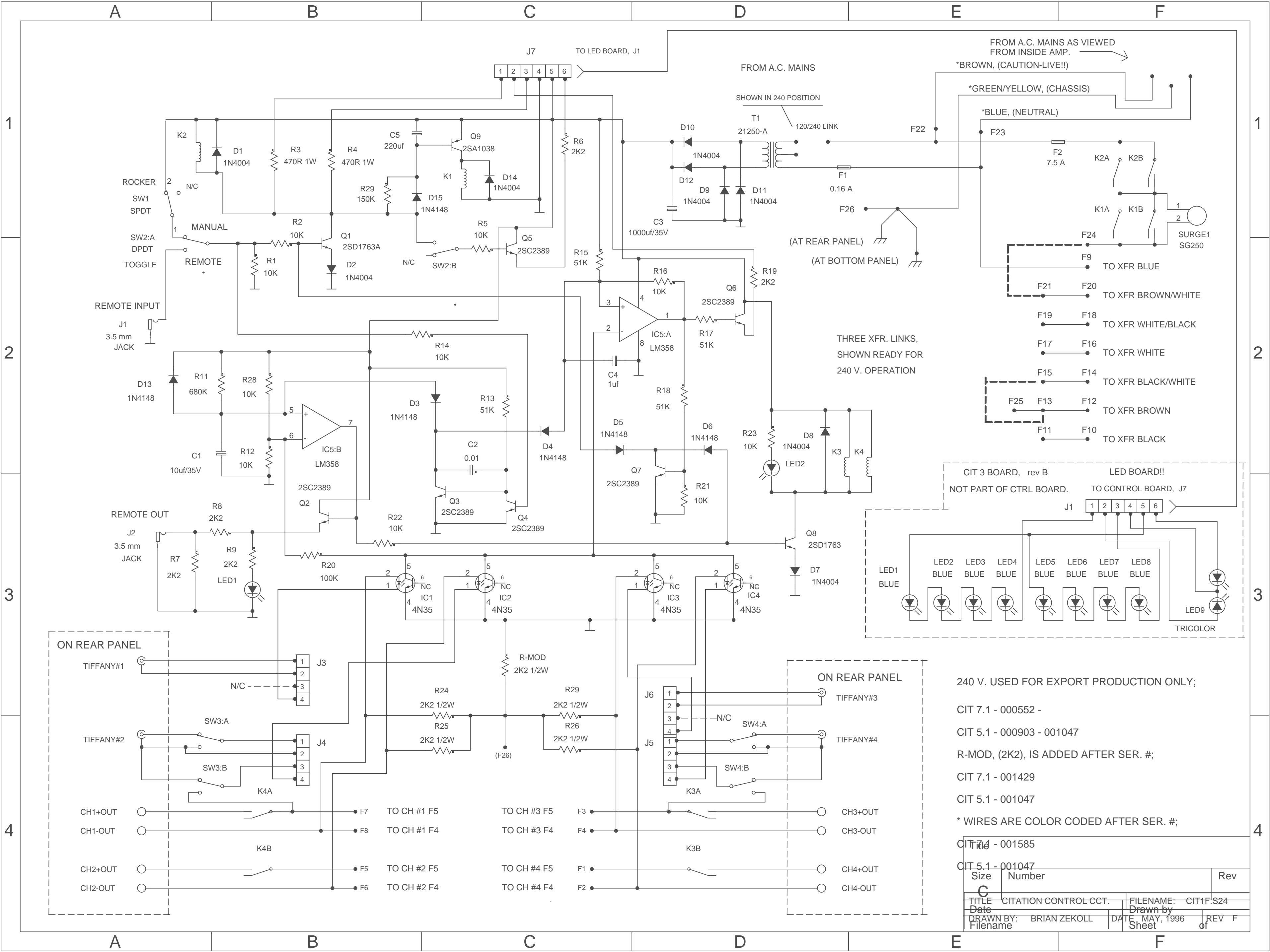

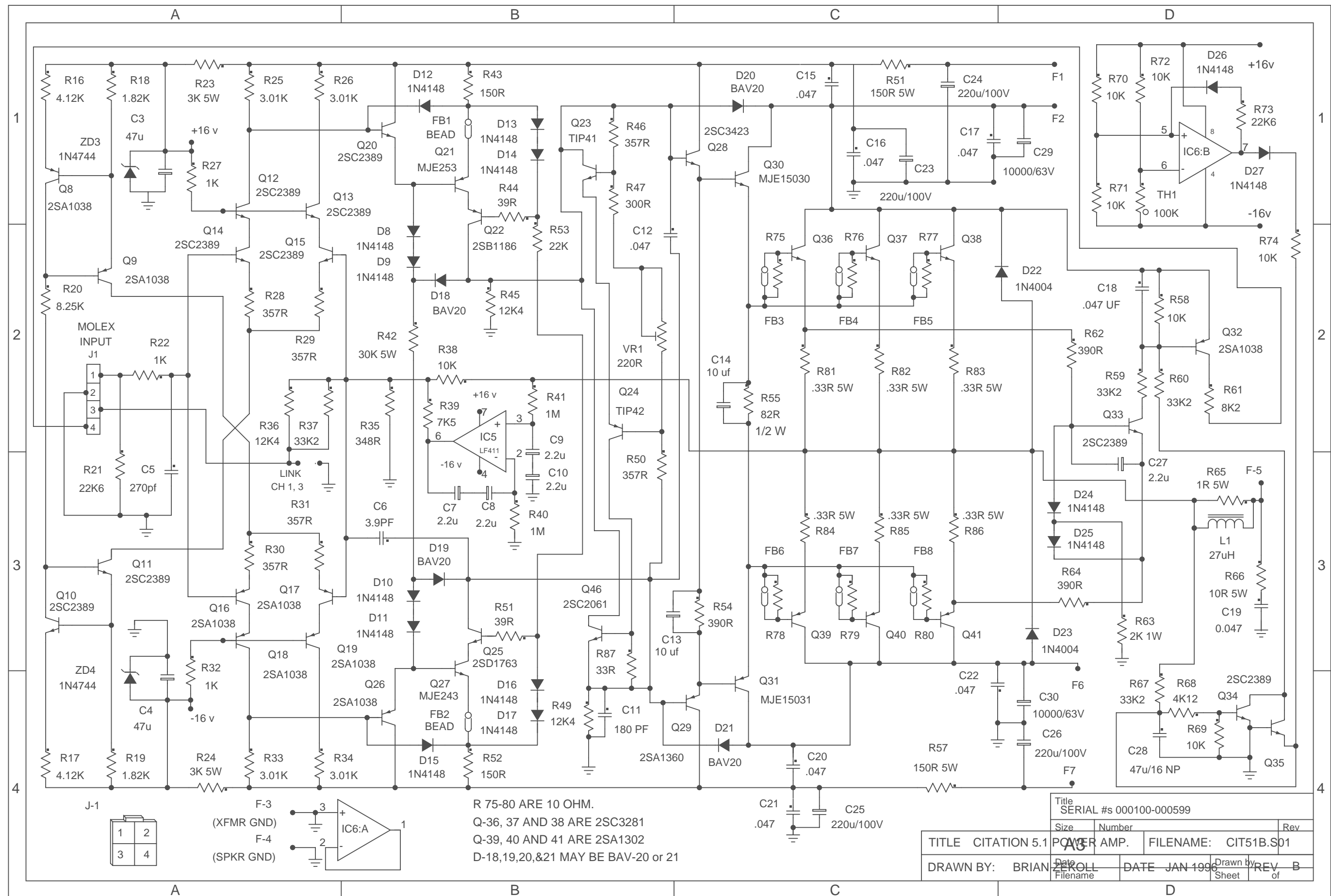

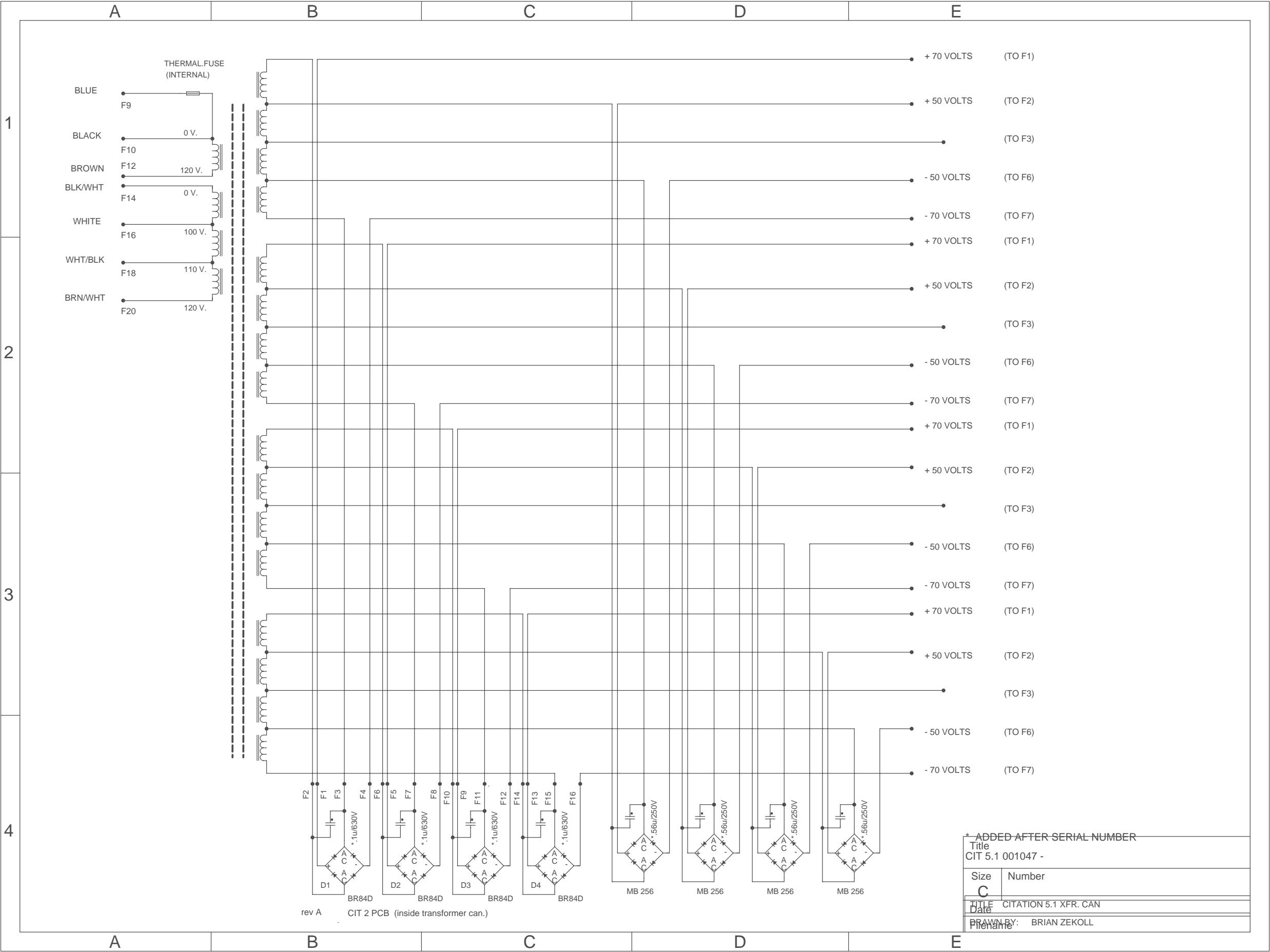

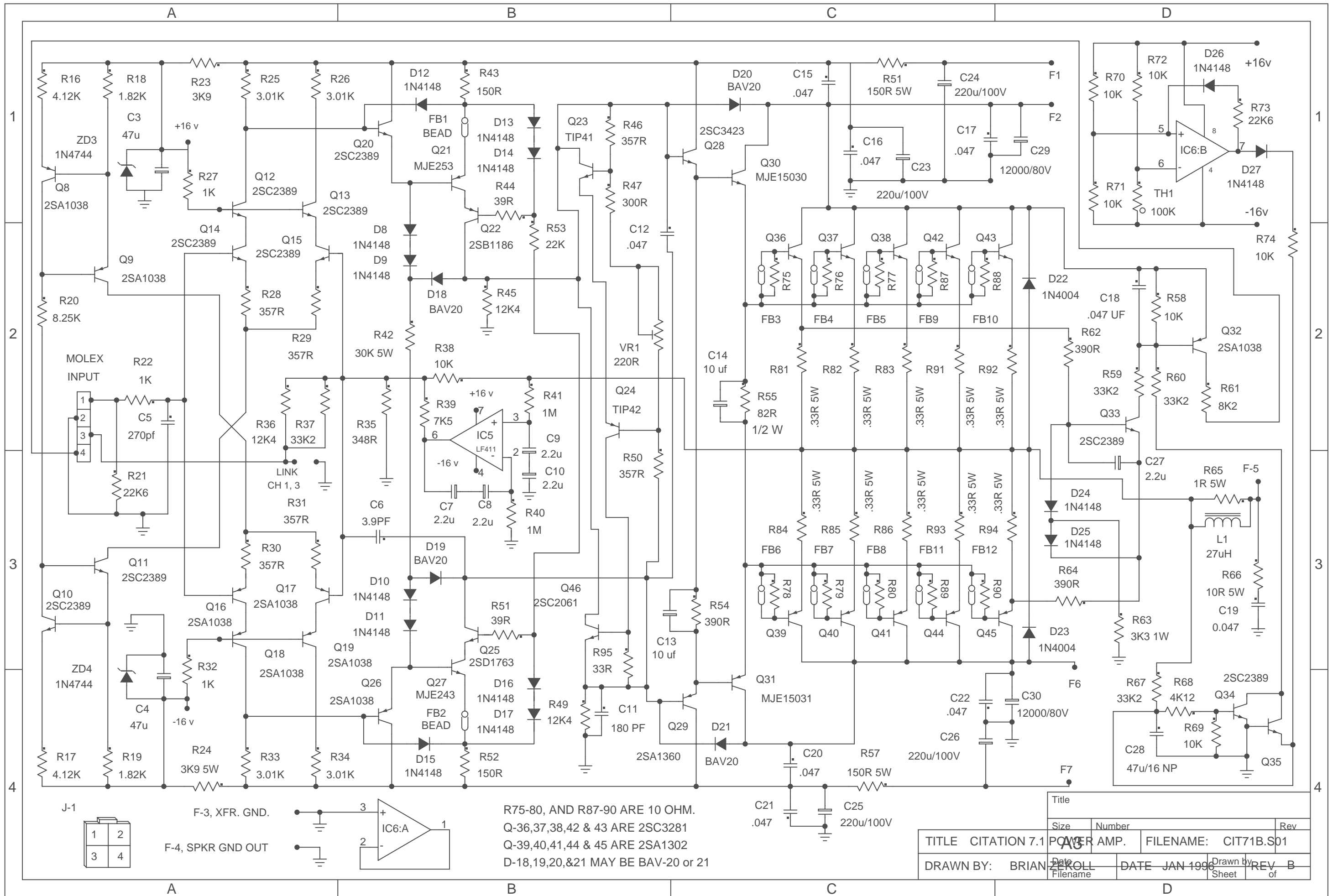

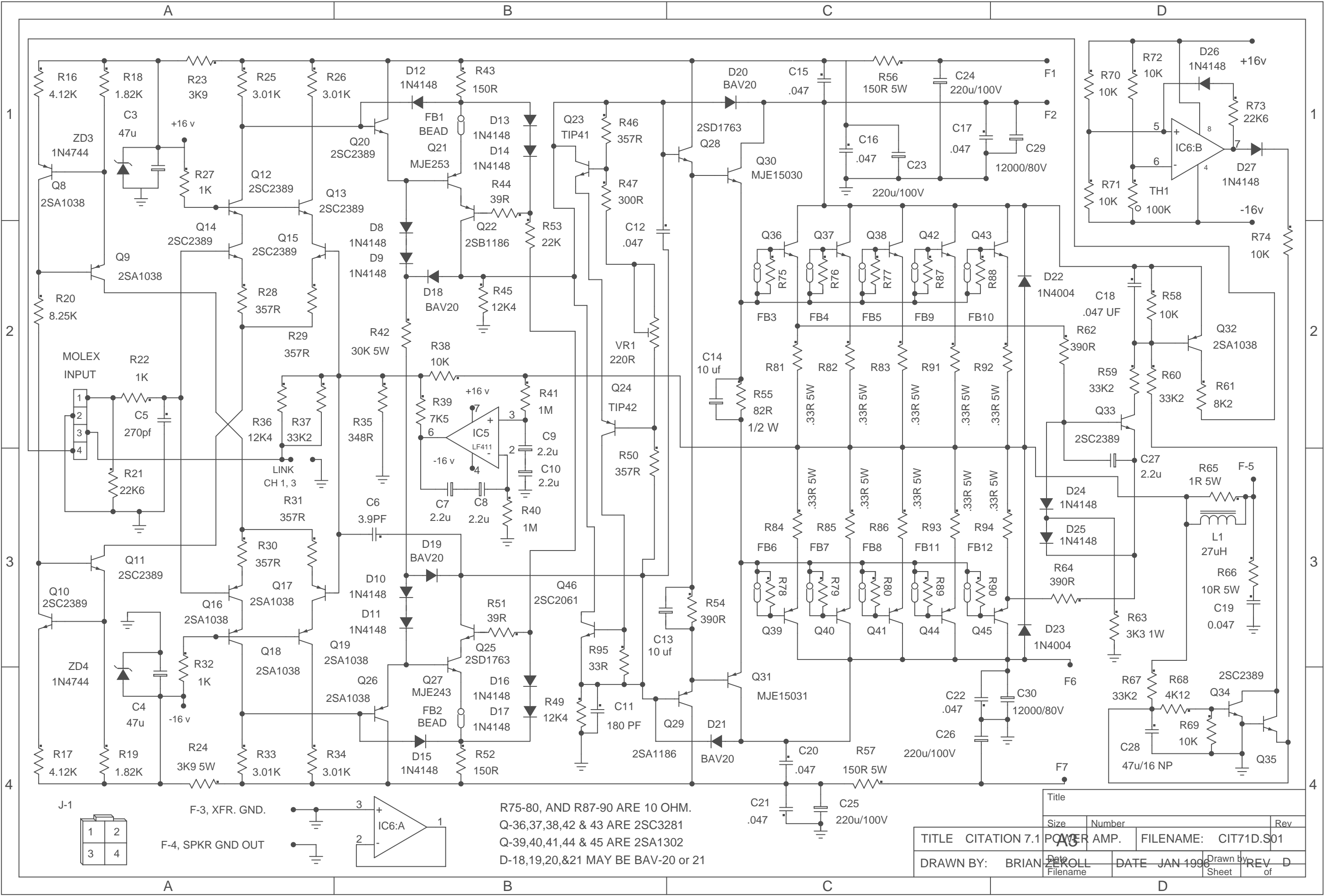

R75-80, AND R87-90 ARE 10 OHM.
Q-36,37,38,42 & 43 ARE 2SC3281
Q-39,40,41,44 & 45 ARE 2SA1302
D-18,19,20,&21 MAY BE BAV-20 or 21

Title			
Size	Number	Rev	
TITLE CITATION 7.1		POWER AMP.	FILENAME: CIT71D.S01
DRAWN BY: BRIAN ZEROLL		DATE JAN 1996	REV D
Date	File	Sheet	of

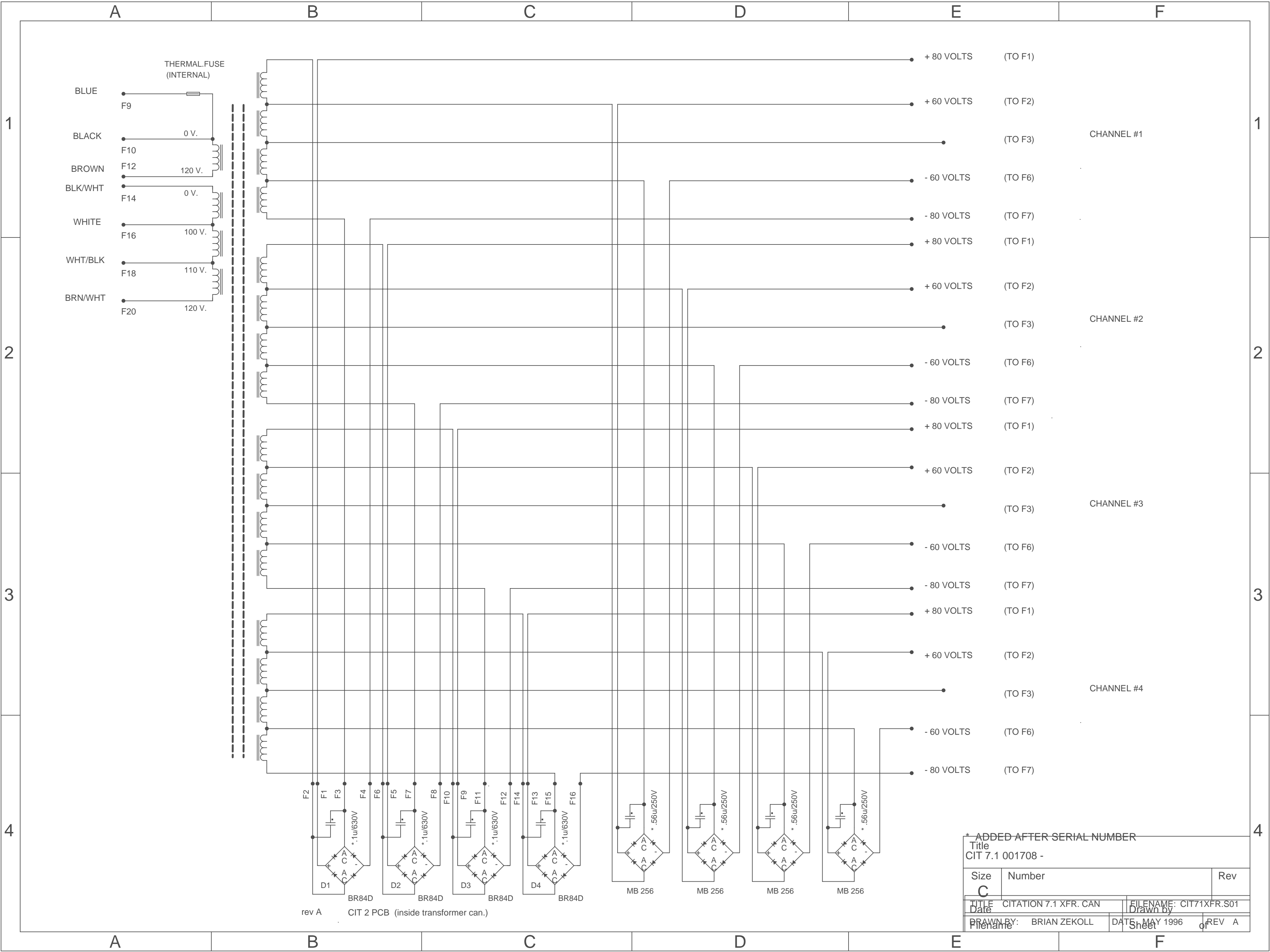

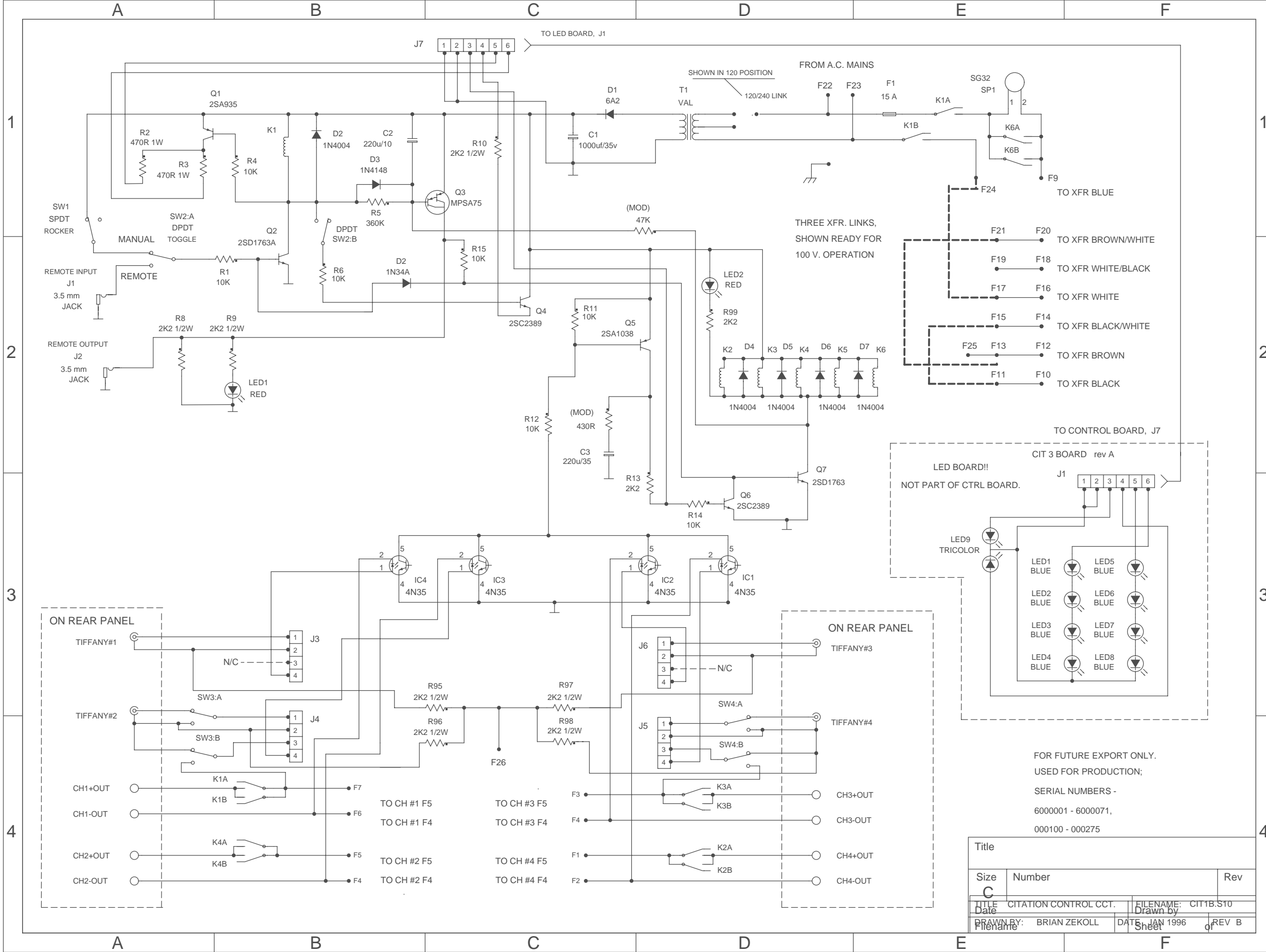

Title		
Size	Number	Rev
C		
CITATION CONTROL CCT.		FILENAME: CIT1B.S10
Date	Drawn by	
FILE NAME: BRIAN ZEKOLL	DATE: JAN 1996	REV B

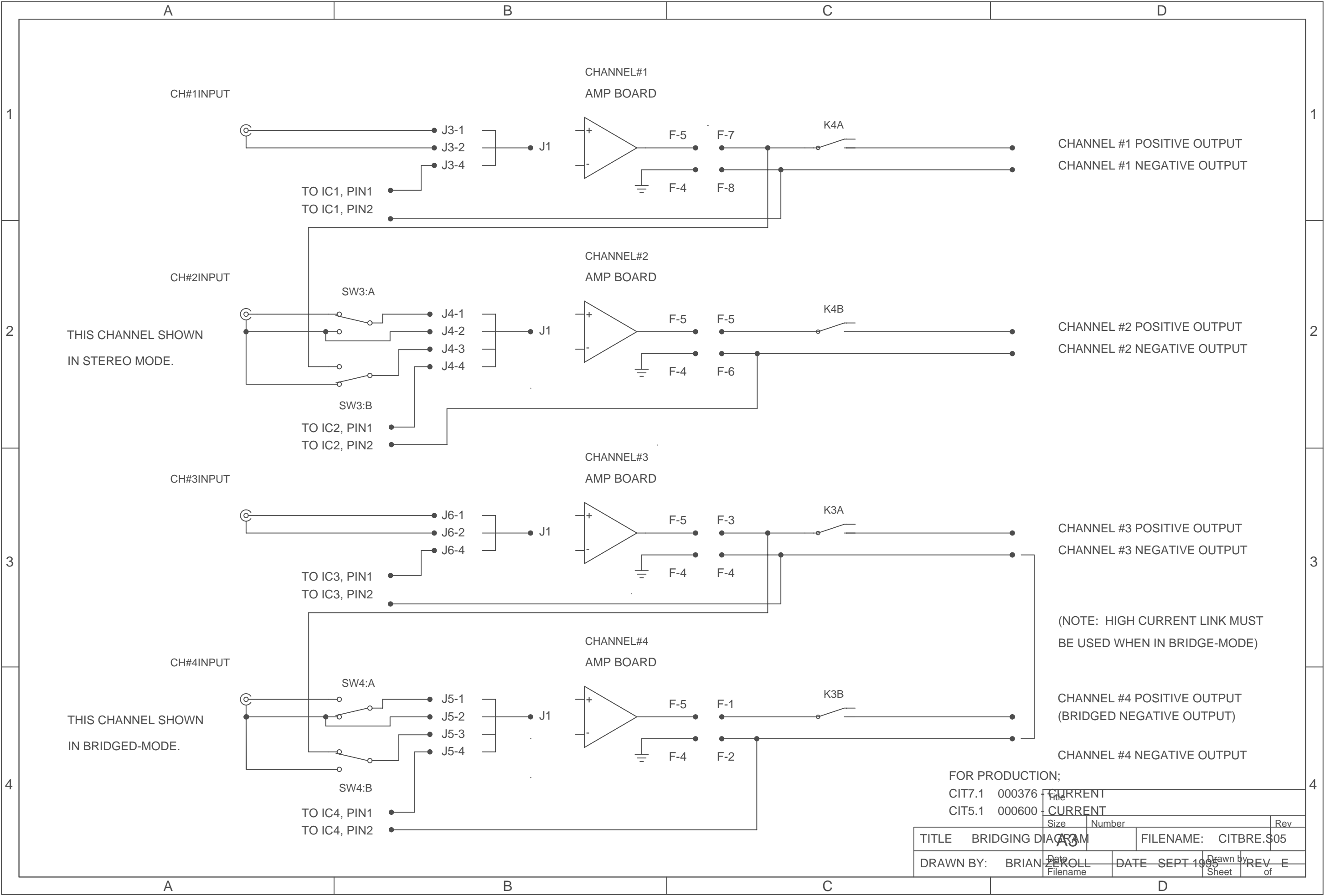

FOR PRODUCTION;			
CIT7.1	000376	CURRENT	
CIT5.1	000600	CURRENT	
TITLE BRIDGING DIAGRAM		FILENAME: CITBRE.S05	
DRAWN BY: BRIAN ZEROLL	DATE SEPT 1995	Rev	

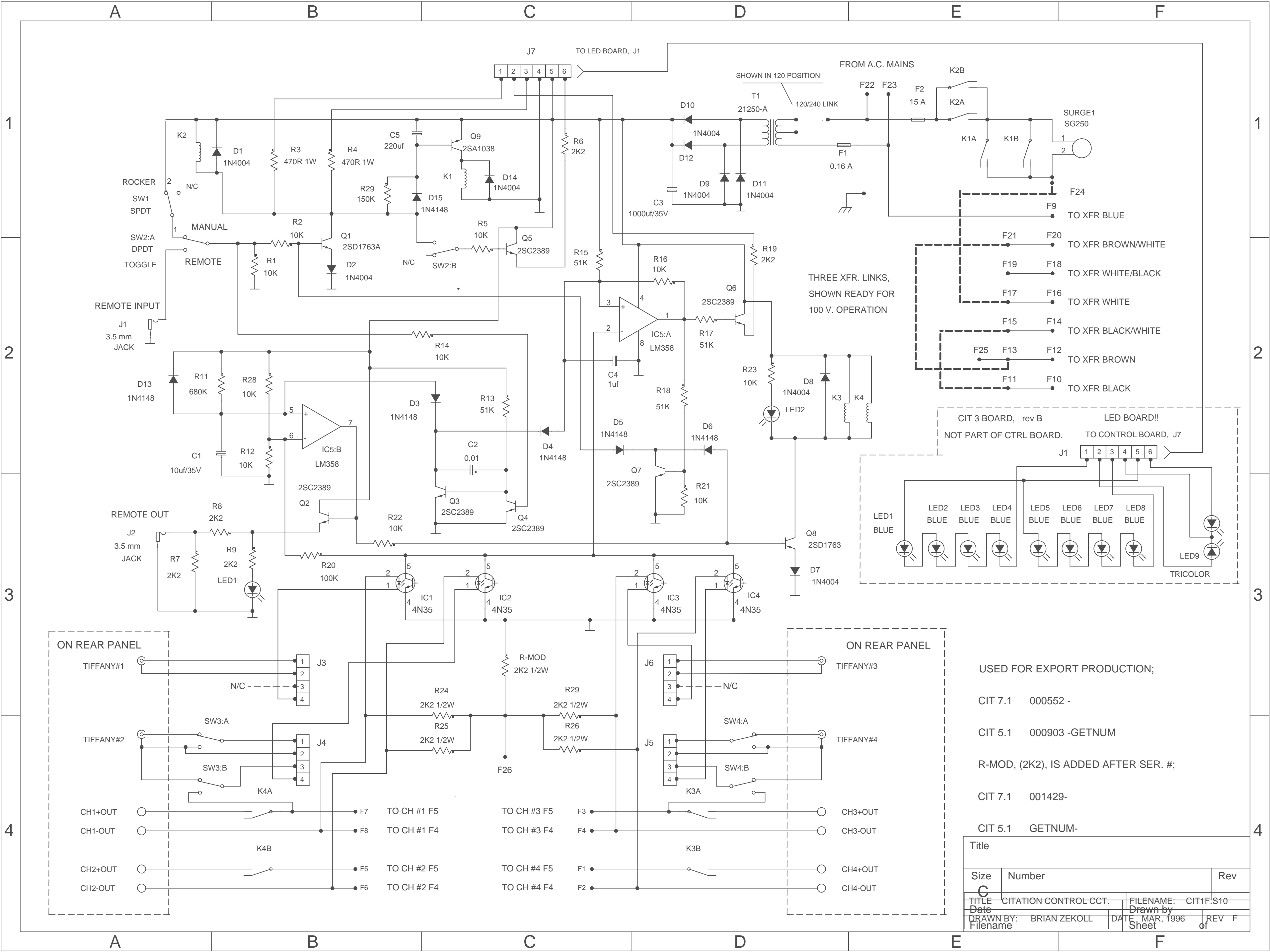

USED FOR EXPORT PRODUCTION;

CIT 7.1 000552 -

CIT 5.1 000903 -GETNUM

R-MOD, (2K2), IS ADDED AFTER SER. #;

CIT 7.1 001429-

CIT 5.1 GETNUM-

Title		
Size	Number	Rev
C	CITATION CONTROL CCT.	FILENAME: CIT1F:310
Date	Drawn by	
DRAWN BY: B. ZEKOLL	DATE: MAR, 1996	REV: F
Filename	Sheet	1 of 1

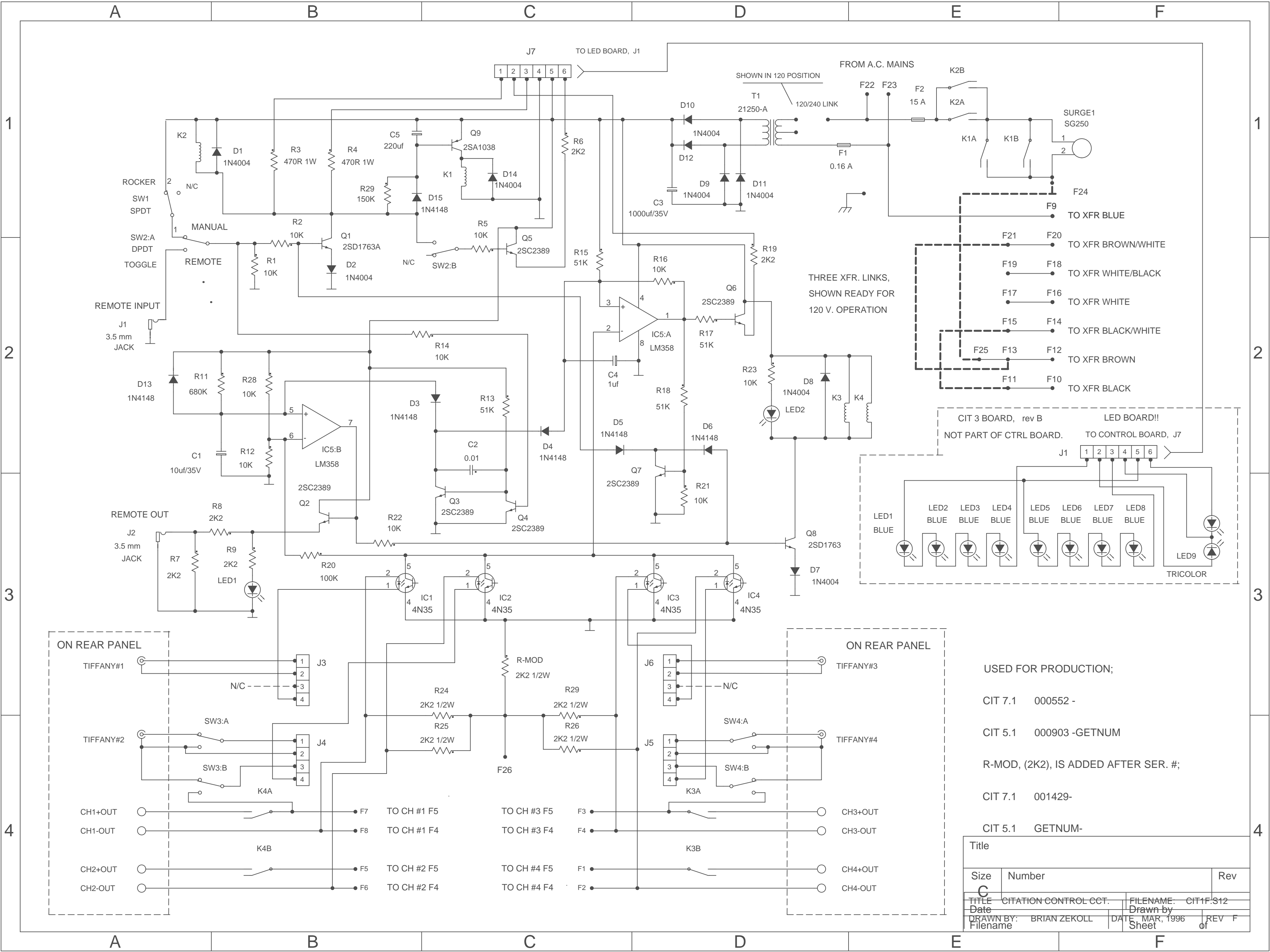

USED FOR PRODUCTION;

CIT 7.1 000552 -

CIT 5.1 000903 -GETNUM

R-MOD, (2K2), IS ADDED AFTER SER. #;

CIT 7.1 001429-

CIT 5.1 GETNUM-

Title		
Size	Number	Rev
C		
TITLE CITATION CONTROL CCT.		FILENAME: CIT1F:312
Date	Drawn by	
DRAWN BY: BRIAN ZEKOLL	DATE: MAR, 1996	REV: F
Filename	Sheet	of

